



1991 and 1996

EMBARGO: 11:30 AM (CANBERRA TIME) TUES 15 JULY 1997

Regional Population Growth

Australia

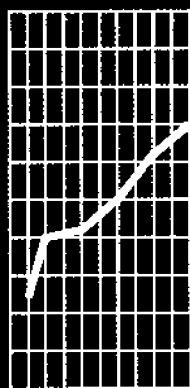

NOTES

CHANGES IN THIS ISSUE This special 1996 Census Edition of Regional Population Growth provides the preliminary estimates of resident populations of every Statistical Local Area in Australia at 30 June 1996 based on the results of the 1996 Census of Population and Housing. Estimates of the resident population at 30 June 1991 adjusted to 1996 geographic boundaries, and growth between 1991 and 1996 are also included.

.....

SYMBOLS AND OTHER USAGES

General abbreviations and symbols	n.a.	not available
	..	not applicable
	—	nil or rounded to zero
Spatial units	LGA	Local Government Area
	SD	Statistical Division
	SLA	Statistical Local Area
	SSD	Statistical Subdivision
LGA/SLA type	(A)	Area
	(B)	Borough
	(C)	City
	(CGC)	Community Government Council
	(DC)	District Council
	(M)	Municipality
	(S)	Shire
Miscellaneous	(RC)	Rural City
	(T)	Town
	Bal	Balance
	Pt	Part

.....

INQUIRIES

For further information about these and related statistics, contact Information Services. Please refer to the back of this publication for telephone numbers.

W. McLennan
Australian Statistician

CONTENTS

.....

	Page
Notes	2
 DETAILED INFORMATION	
Summary of findings	4
Population change	4
Local government areas	6
Statistical local areas	8
Largest increases in population	8
Individual SLAs with increasing population	10
Largest declines in population	12
Individual SLAs with declining population	14
 TABLES	
1 Estimated resident population, States, Territories, Capital City/Balance of State	5
2 Local government areas with largest changes in estimated resident population—1991–96	7
3 Statistical local areas with largest increases in estimated resident population—1991–96	9
4 Statistical local areas with largest declines in estimated resident population—1991–96	13
5 Estimated resident population in SLAs — New South Wales	16
6 Estimated resident population in SLAs — Victoria	22
7 Estimated resident population in SLAs — Queensland	28
8 Estimated resident population in SLAs — South Australia	37
9 Estimated resident population in SLAs — Western Australia	41
10 Estimated resident population in SLAs — Tasmania	46
11 Estimated resident population in SLAs — Northern Territory	48
12 Estimated resident population in SLAs — Australian Capital Territory	50
 ADDITIONAL INFORMATION	
Explanatory notes	53
Appendix — Changes to LGAs—5 August 1995 – 30 June 1996	56

SUMMARY OF FINDINGS Population change

NATIONAL

Between 30 June 1991 and 30 June 1996 Australia's estimated resident population grew by 1.0 million to 18.3 million. The average annual growth rate for the period was 1.2%.

STATE

Between 30 June 1991 and 30 June 1996, population growth occurred in every State and Territory. Queensland recorded the largest increase in population (378,200) and also the highest average annual growth rate of 2.4%, well above the rate for Australia as a whole. The average annual growth rates for the Northern Territory (1.9%), Western Australia (1.5%) and the Australian Capital Territory (1.3%) were also above the Australian rate. Tasmania recorded both the lowest growth for the period (7,800) and the lowest annual percentage growth (0.3%). The average annual growth rates for South Australia (0.4%) and Victoria (0.6%) were also less than 1%.

Queensland, with 18% of Australia's population at 30 June 1996, accounted for 37% of the population growth during 1991-96. In contrast, Victoria, with 25% of Australia's population, contributed only 14% to growth for the period (140,400). Interstate migration was the main factor causing these variations.

CAPITAL CITY/BALANCE OF STATE

About two-thirds of Australia's population growth (655,100) occurred in capital city statistical divisions (SDs). Sydney experienced the largest increase in population (206,500) while Brisbane grew most rapidly (2.3%). The smallest population increase was recorded by Hobart (5,100) while Adelaide had the lowest average annual growth rate (0.4%).

In most States and Territories, balance of State areas grew more slowly than the capital city SD. The exceptions were Queensland and the Northern Territory. The balance of Queensland experienced both the largest population growth (215,600) and the highest average annual growth rate (2.6%), exceeding the rate of growth in any capital city. The population grew very slowly in the balances of Victoria (13,100 or 0.2%), Tasmania (2,700 or 0.2%) and South Australia (6,100 or 0.3%).

POPULATION CHANGE, Capital Cities and Balance of State

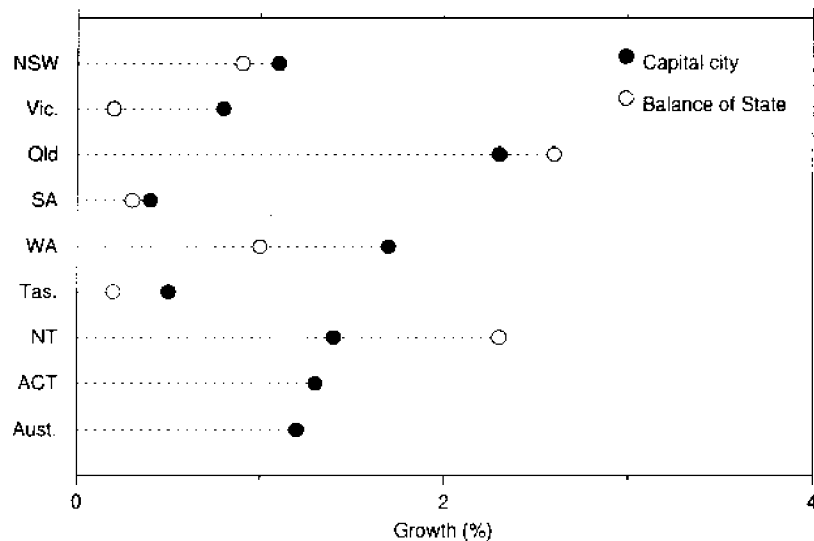

SUMMARY OF FINDINGS Population change *continued*

1 ESTIMATED RESIDENT POPULATION, States, Territories, Capital City/Balance of State

	30 June 1991	30 June 1996	Change 1991-96	
State/Territory	no.	no.	no.	%(a)
<i>Capital City SDs/Balance of State</i>				
New South Wales				
Sydney SD	3 672 855.0	3 879 370	206 515	1.1
Balance of State	2 225 876	2 324 524	98 648	0.9
Total	5 898 731	6 203 894	305 163	1.0
Victoria				
Melbourne SD	3 155 654	3 283 014	127 360	0.8
Balance of State	1 264 719	1 277 803	13 084	0.2
Total	4 420 373	4 560 817	140 444	0.6
Queensland				
Brisbane SD	1 357 995	1 520 596	162 601	2.3
Balance of State	1 602 956	1 818 513	215 557	2.6
Total	2 960 951	3 339 109	378 158	2.4
South Australia				
Adelaide SD	1 057 161	1 079 184	22 023	0.4
Balance of State	389 138	395 205	6 067	0.3
Total	1 446 299	1 474 389	28 090	0.4
Western Australia				
Perth SD	1 188 762	1 295 132	106 370	1.7
Balance of State	447 305	470 606	23 301	1.0
Total	1 636 067	1 765 738	129 671	1.5
Tasmania				
Greater Hobart SD	190 739	195 795	5 056	0.5
Balance of State	276 063	278 797	2 734	0.2
Total	466 802	474 592	7 790	0.3
Northern Territory				
Darwin SD	76 745	82 408	5 663	1.4
Balance of Territory	88 748	99 515	10 767	2.3
Total	165 493	181 923	16 430	1.9
Australian Capital Territory(b)				
Canberra SD	288 195	307 692	19 497	1.3
Balance of Territory	391	333	-58	-3.2
Total	288 586	308 025	19 439	1.3
Australia				
Capital City SDs	10 988 106	11 643 191	655 085	1.2
Balance of Australia	6 295 196	6 665 296	370 100	1.2
Total(b)	17 283 302	18 308 487	1 025 185	1.2

(a) Average annual growth rate.

(b) The Australian Capital Territory figures do not include Jervis Bay. The Australian total includes Jervis Bay in 1991 and Other Territories in 1996. See paragraph 4 of the Explanatory Notes.

SUMMARY OF FINDINGS Local government areas

LARGEST POPULATION CHANGES

POPULATION INCREASES

The Gold Coast was the local government area (LGA) with the greatest increase in population between 1991 and 1996. It grew by 74,200, with an average annual growth rate of 4.8%. It outstripped Brisbane, with the second largest population increase of 55,100, by 19,100. Further, the Gold Coast's average annual growth rate (4.8%) was much higher than Brisbane's (1.4%).

Of the 20 LGAs with largest increases in population, nine were located in Queensland. Apart from Cairns in the far north, all these LGAs were clustered in and around Brisbane and along the Sunshine Coast and Gold Coast. Caboolture, recorded the fifth highest average annual growth rate (7.3%) of any LGA in Australia.

Wanneroo in the northern metropolitan area of Perth experienced the third largest population increase (38,000 or 4.0% average annual growth). Swan, east of Wanneroo, and Rockingham, in south-west Perth also recorded large population increases (16,900 and 17,400 respectively), with Rockingham's average annual growth rate of 6.9% being the tenth highest in Australia.

The pattern of high growth in metropolitan LGAs was repeated in New South Wales and Victoria. Casey in the south-east of Melbourne and Hume in the north of Melbourne grew by 32,000 and 14,300 respectively. The five New South Wales LGAs in the top 20 were located in the outer west and northern fringe of Sydney.

POPULATION DECLINES

Declines in population in LGAs were of a much smaller magnitude than increases. However, the 20 LGAs with the largest declines were more widely distributed across Australia in both metropolitan and country areas.

Almost half the metropolitan LGAs with large declines in population were located in Melbourne. Monash in east Melbourne recorded the largest population loss (5,800) of any LGA.

Adelaide had four of the 20 LGAs with the largest population losses. Elizabeth in north Adelaide recorded the second largest loss of any LGA (3,400 people).

Five of the LGAs with largest declines were communities which have economies dependent on mining or manufacturing — La Trobe (3,300), East Pilbara (3,200), Broken Hill (2,400), Roebourne (2,100) and Mount Isa (2,100). East Pilbara recorded an average annual rate of decline of 7.2%, the highest rate of decline of any LGA in Australia, and means that in 5 years it lost over 30% of its population.

SUMMARY OF FINDINGS Local government areas *continued*

2 LGAS WITH LARGEST CHANGES IN ESTIMATED RESIDENT POPULATION—1991–96

	LGA name	State	Area	30 June 1991	30 June 1996	Change 1991–96.....	
			km ²	no.	no.	no.	%(a)
LARGEST INCREASES							
1	Gold Coast (C)	Queensland	1 402.0	282 329	356 571	74 242	4.8
2	Brisbane (C)	Queensland	1 143.7	764 930	819 993	55 063	1.4
3	Wanneroo (C)	Western Australia	784.0	175 346	213 325	37 979	4.0
4	Casey (C)	Victoria	409.9	117 115	149 056	31 941	4.9
5	Caboorture (S)	Queensland	1 228.7	70 724	100 658	29 934	7.3
6	Maroochy (S)	Queensland	1 160.7	81 764	107 913	26 149	5.7
7	Liverpool (C)	New South Wales	305.3	101 360	124 424	23 064	4.2
8	Blacktown (C)	New South Wales	239.9	218 200	239 765	21 565	1.9
9	Cairns (C)	Queensland	1 845.9	92 630	113 387	20 757	4.1
10	Redland (S)	Queensland	536.8	82 818	103 180	20 362	4.5
11	Logan (C)	Queensland	247.6	145 087	162 828	17 741	2.3
12	Rockingham (C)	Western Australia	256.8	44 201	61 570	17 369	6.9
13	Swan (S)	Western Australia	1 042.2	54 635	71 503	16 868	5.5
14	Pine Rivers (S)	Queensland	773.1	90 453	106 358	15 905	3.3
15	Gosford (C)	New South Wales	939.0	134 781	150 261	15 480	2.2
16	Wyong (A)	New South Wales	744.5	105 031	120 295	15 264	2.8
17	Hume (C)	Victoria	503.8	106 570	120 830	14 260	2.5
18	Penrith (C)	New South Wales	404.7	154 889	167 927	13 038	1.6
19	Wyndham (C)	Victoria	542.1	63 320	76 243	12 923	3.8
20	Caloundra (C)	Queensland	1 108.0	53 137	65 957	12 820	4.4
LARGEST DECLINES							
1	Monash (C)	Victoria	81.5	166 390	160 541	-5 849	-0.7
2	Elizabeth (C)	South Australia	20.4	29 754	26 365	-3 389	-2.4
3	La Trobe (S)	Victoria	1 405.3	74 474	71 144	-3 330	-0.9
4	East Pilbara (S)	Western Australia	378 444.9	10 111	6 948	-3 163	-7.2
5	Whitehorse (C)	Victoria	64.3	145 435	143 036	-2 399	-0.3
6	Broken Hill (C)	New South Wales	69.9	24 338	21 953	-2 385	-2.0
7	Roebourne (S)	Western Australia	15 272.1	16 001	13 862	-2 139	-2.8
8	Mount Isa (C)	Queensland	41 224.0	24 474	22 377	-2 097	-1.8
9	Mitcham (C)	South Australia	75.5	63 604	61 564	-2 040	-0.6
10	Whyalla (C)	South Australia	1 030.8	26 382	24 370	-2 012	-1.6
11	Darebin (C)	Victoria	53.5	129 214	127 332	-1 882	-0.3
12	Moreland (C)	Victoria	50.9	138 489	136 679	-1 810	-0.3
13	Enfield (C)	South Australia	56.5	62 999	61 357	-1 642	-0.5
14	Hindmarsh and Woodville (C)	South Australia	48.1	89 814	88 179	-1 635	-0.4
15	Wellington (S)	Victoria	10 989.7	43 088	41 572	-1 516	-0.7
16	Banyule (C)	Victoria	62.6	119 395	117 910	-1 485	-0.3
17	Launceston (C)	Tasmania	1 412.8	65 370	63 918	-1 452	-0.4
18	Greater Dandenong (C)	Victoria	129.7	133 041	131 664	-1 377	-0.2
19	Ku-ring-gai (A)	New South Wales	85.6	106 599	105 225	-1 374	-0.3
20	Moree Plains (A)	New South Wales	17 901.5	16 747	15 376	-1 371	-1.7

(a) Average annual growth rate.

SUMMARY OF FINDINGS Statistical local areas

LARGEST INCREASES IN POPULATION

Between 1991 and 1996, 15 out of the 20 statistical local areas (SLAs) exhibiting the largest increases in population were located on the outskirts of Sydney, Melbourne and Perth. In Sydney the greatest increases occurred in the large SLAs located to the west and north of the city, such as Liverpool (C), Blacktown (C), Gosford (C), Wyong (A) and Penrith (C). In Melbourne some of the largest population growth occurred in Casey (C) - Berwick and Casey (C) - Cranbourne in Melbourne's south east with large increases also occurring in two SLAs, Wyndham (C) - Werribee and Brimbank (C) - Keilor, in Melbourne's west. In Perth, four SLAs experienced relatively large increases in population from 1991 to 1996. While Rockingham (C), in Perth's south, exhibited the largest increase, three SLAs to the north of Perth also grew considerably. The four SLAs in the top 20 that were outside the capital cities were located along the coastal fringes of Western Australia and Queensland.

The SLA with the largest growth was Liverpool (C) in the western suburbs of Sydney which grew by 23,100 people or 23% between 1991 and 1996. This represents an average annual growth rate of 4.2%. Blacktown, which is also located in Sydney's west, grew by 10% between 1991 and 1996 (an average annual growth rate of 1.9%). Casey (C) - Berwick, located in south-eastern outer Melbourne also experienced large growth. From a base of 28,100 people in 1991 it grew by 63% to 45,700 people in 1996 (an average annual growth rate of 10.2%).

The distribution of SLAs experiencing the highest percentage growth was quite different from the distribution of those SLAs exhibiting the largest numeric increases. Of the top 20 SLAs, 14 were in Queensland and six of those were located on the Gold Coast. Two relatively new outer Canberra suburbs, Palmerston and Gordon, were in the top three, with almost all of their development occurring after 1991. This was a feature of most of these SLAs which started from relatively small population bases in 1991 and have grown rapidly as a result of high in-migration and/or high natural increase.

SLAS WITH LARGEST INCREASES IN POPULATION—1991-96

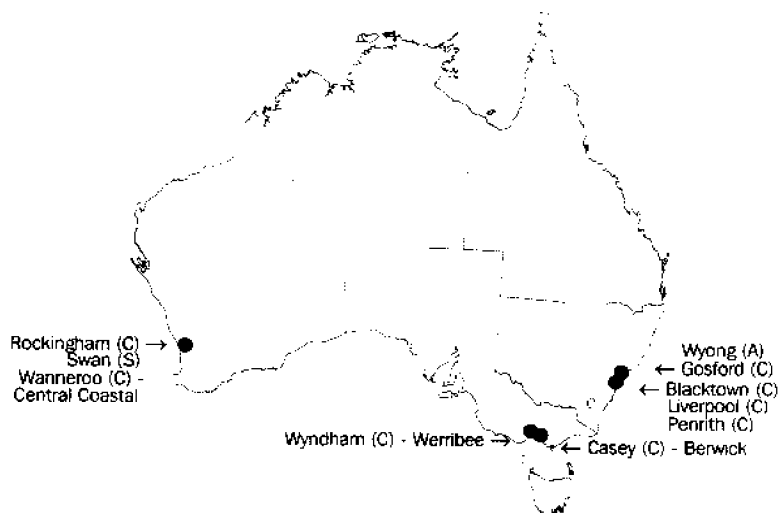

SUMMARY OF FINDINGS Statistical local areas *continued*

3 SLAS WITH LARGEST INCREASES IN ESTIMATED RESIDENT POPULATION—1991-96

	SLA name	State	Area	30 June 1991	30 June 1996	Change 1991-96...	
			km ²	no.	no.	no.	%(a)
INCREASES							
1	Liverpool (C)	Sydney	305.3	101 360	124 424	23 064	4.2
2	Blacktown (C)	Sydney	239.9	218 200	239 765	21 565	1.9
3	Casey (C) - Berwick	Melbourne	83.4	28 071	45 685	17 614	10.2
4	Rockingham (C)	Perth	256.8	44 201	61 570	17 369	6.9
5	Swan (S)	Perth	1,042.2	54 635	71 503	16 868	5.5
6	Gosford (C)	Sydney	939.0	134 781	150 261	15 480	2.2
7	Wyong (A)	Sydney	744.5	105 031	120 295	15 264	2.8
8	Wanneroo (C) - Central Coastal	Perth	35.5	25 263	38 889	13 626	9.0
9	Penrith (C)	Sydney	404.7	154 889	167 927	13 038	1.6
10	Wyndham (C) - Werribee	Melbourne	36.9	57 621	70 149	12 528	4.0
11	Wanneroo (C) - North-West	Perth	190.7	5 855	17 880	12 025	25.0
12	Brimbank (C) - Keilor	Melbourne	58.8	65 188	76 621	11 433	3.3
13	Mandurah (C)	WA balance	173.5	29 223	40 476	11 253	6.7
14	Casey (C) - Cranbourne	Melbourne	84.0	34 770	46 000	11 230	5.8
15	Hervéy Bay (C)	Qld balance	2,351.7	27 787	38 758	10 971	6.9
16	Maroochy (S) - Buderim	Qld balance	62.0	14 841	25 046	10 205	11.0
17	Camden (A)	Sydney	201.3	23 426	33 129	9 703	7.2
18	Cairns (C) - Trinity	Qld balance	213.0	15,860	25 537	9 677	10.0
19	Pine Rivers (S) Bal	Brisbane	707.0	18 312	27 547	9 235	8.5
20	South Sydney (C)	Sydney	17.8	70 301	79 396	9 095	2.5

LARGEST PERCENTAGE INCREASES(b)

1	Palmerston	Canberra	1.9	0	5 299	5 299	..
2	Doolandella-Forest Lake	Brisbane	10.4	437	6 564	6 127	71.9
3	Gordon	Canberra	4.4	713	6 711	5 998	56.6
4	Parkwood	Qld balance	5.8	1 789	7 359	5 570	32.7
5	Wanneroo (C) - North-West	Perth	190.7	5 855	17 880	12 025	25.0
6	Kerrydale-Stephens	Qld balance	16.5	3 331	7 854	4 523	18.7
7	Oxenford	Qld balance	16.3	2 837	6 605	3 768	18.4
8	Calamvaie	Brisbane	6.5	2 794	6 290	3 496	17.6
9	Sydney (C) - Remainder	Sydney	3.0	4 886	10 181	5 295	15.8
10	Coomabah	Qld balance	11.6	4 195	7 176	2 981	11.3
11	Maroochy (S) - Buderim	Qld balance	62.0	14 841	25 046	10 205	11.0
12	Caboolture (S) Bal in BSD	Brisbane	305.5	5 977	10 058	4 081	11.0
13	Robina-Clear Island Waters	Qld balance	10.9	8 254	13 724	5 470	10.7
14	Casey (C) - Berwick	Melbourne	83.4	28 071	45 685	17 614	10.2
15	Cairns (C) - Trinity	Qld balance	213.0	15 860	25 537	9 677	10.0
16	Victoria Point	Brisbane	13.6	6 262	10 047	3 785	9.9
17	Gold Coast (C) Bal in BSD	Brisbane	247.2	5 454	8 710	3 256	9.8
18	Burpengary-Narangba	Brisbane	38.1	9 131	14 528	5 397	9.7
19	Helensvale	Qld balance	14.5	6 611	10 350	3 739	9.4
20	Wanneroo (C) - Central Coastal	Perth	35.5	25 263	38 889	13 626	9.0

(a) Average annual growth rate.

(b) For SLAs with population greater than 5,000 at 30 June 1996.

INDIVIDUAL SLAS WITH INCREASING POPULATION

LIVERPOOL (C)

From 1991 to 1996, Liverpool (C), located in Sydney's west, experienced the largest increase in population of all SLAs in Australia. In 1991 the estimated resident population for Liverpool (C) was 101,400 but by 1996 this had grown by 23,000 to 124,400, representing an increase of 23% over the five-year period. Within this SLA, population gains occurred in all age groups up to 50–54 years. The highest population gains were among people under 35 years, particularly 0–4 year olds. These gains indicate that young families have contributed to the high growth of this SLA through a combination of migration and births. Between 1991 and 1996 Liverpool (C) exhibited some population loss in the group who were aged 55 years and over, indicating that a proportion of people in this age group have left to retire or to move to smaller houses once their children have left home.

CASEY (C) - BERWICK

Casey (C) - Berwick, located in south-eastern outer Melbourne, experienced the third highest increase in population of all SLAs in Australia and the highest increase of all Victorian SLAs. The estimated resident population of this SLA grew from 28,100 in 1991 to 45,700 in 1996, increasing by 63% over the five-year period. This SLA experienced increases in population in all age groups although the largest increases occurred in the 0–4 and 25–34 year age groups which are also the largest age groups for Casey (C) - Berwick. While families already living within this SLA are having children, much of the growth within the SLA is occurring due to in-migration of young families or young couples.

ROCKINGHAM (C)

Rockingham (C), located to the south-west of Perth, experienced the fourth largest increase in Australia and the largest in Western Australia. Its estimated resident population grew from 44,200 in 1991 to 61,600 in 1996, an increase of 39%. Between 1991 and 1996 all age groups within this SLA experienced increases in population with the exception of those aged 75 years and over. The largest increases occurred in the 0–14 and the 25–39 year age groups. The largest age groups in Rockingham (C) are the 5–9, 0–4 and the 30–34 age groups which comprise 8.7%, 8.6% and 8.4% of the population, respectively. The large gains within these age groups indicate that the migration of young families to Rockingham has played an important role in its growth.

WANNEROO (C) - NORTH WEST

Located north of Perth city, this relatively new residential area had the fifth largest growth rate of any SLA in Australia in 1996, growth of 25% per annum in the five-year period to 1996. In 1991, the estimated resident population was 5,900 which trebled to 17,900 in 1996. Each age group up to the 70–74 years age group grew dramatically in the five-year period to 1996. The loss in population in the 75–84 years age group in 1996 may have been due to both out-migration as well as deaths occurring in these age groups. Interestingly, the number of people aged 85 years and over rose slightly showing that this SLA attracted older people who moved to the area to be with family

SUMMARY OF FINDINGS Statistical local areas *continued*

or enter retirement villages. The major contributors to the expansion were young families migrating to the SLA, reflected in the large numbers in the 25–34 years and 0–9 years age groups. Young married couples who moved to the area are also having babies. In addition, a large number of families with teenage children migrated to the SLA, with the 35–44 years and 10–14 years age groups being the next largest age groups. There were also large numbers of the 20–24 years age group, which includes single people, who moved to the area in the period.

PARKWOOD

The population of Parkwood, a relatively new suburb in the Gold Coast, has quadrupled in the five years to 1996, from 1,800 in 1991 to 7,300 in 1996. This SLA had the fourth highest average annual increase for any SLA in Australia rising by 32% per annum between 1991 and 1996. The population in all age groups contributed to the growth. Like the Wanneroo (C) – North West SLA, Parkwood's growth was mostly attributed to the migration of young families and young married couples bearing children while living in the SLA. This is emphasised by the largest age groups being the 0–9 years and 30–39 years age groups. The migration of couples with teenagers also contributed to the increase. People in the 20–24 years age group, which includes singles and young couples, also moved to the SLA during the period. While there was a slight increase in the number of elderly living in the SLA, due to in-migration and few elderly deaths, those aged 70 years and over only accounted for 1% of the population in 1996.

LARGEST DECLINES IN POPULATION

Between 1991 and 1996, 15 out of the 20 SLAs exhibiting the largest declines in population were SLAs located in Victoria and South Australia. Of these, 11 were relatively large SLAs located in the urban areas of Melbourne and Adelaide. In Melbourne the SLAs experiencing the largest population losses were located in an arc along its eastern side, from Frankston (C) - West in the south, through four SLAs in Eastern Middle Melbourne, to Darebin (C) - Preston in Melbourne's north. Outside of Victoria and South Australia, the four SLAs that experienced relatively large population losses were located in the non-metropolitan mining areas of Western Australia, New South Wales (Broken Hill) and Queensland (Mount Isa).

From 1991 to 1996 the SLA experiencing the greatest population loss was Monash (C) - Waverley East which is located in Melbourne's east. This SLA lost 6% of its population from 1991 to 1996, experiencing an average annual rate of decline of 1.2%. The northern Adelaide SLA of Elizabeth (C) experienced a smaller population decline of 3,400 but this represented a loss of 11% of its population in five years with an average annual rate of decline of 2.4%. The East Pilbara (S) SLA in the mining area of northern Western Australia experienced the third largest population decline between 1991 and 1996. This large, sparsely populated SLA lost 31% of its population over the five-year period with a loss of 3,200 people.

SLAs experiencing high percentage declines in population were found in all of the States and Territories and were generally, although not exclusively, located in non-metropolitan areas, while five of the top 20 were located in Queensland. East Pilbara (S) experienced the largest rate of decline, with the Tasmanian SLA, West Coast (M), ranking second due to a loss of 17% of its population between 1991 and 1996. Murweh (S), located in the south-west of Queensland experienced the highest rate of population decline in Queensland. From 1991 to 1996 this small SLA lost 14% of its population.

SLAS WITH LARGEST DECLINES IN POPULATION—1991-96

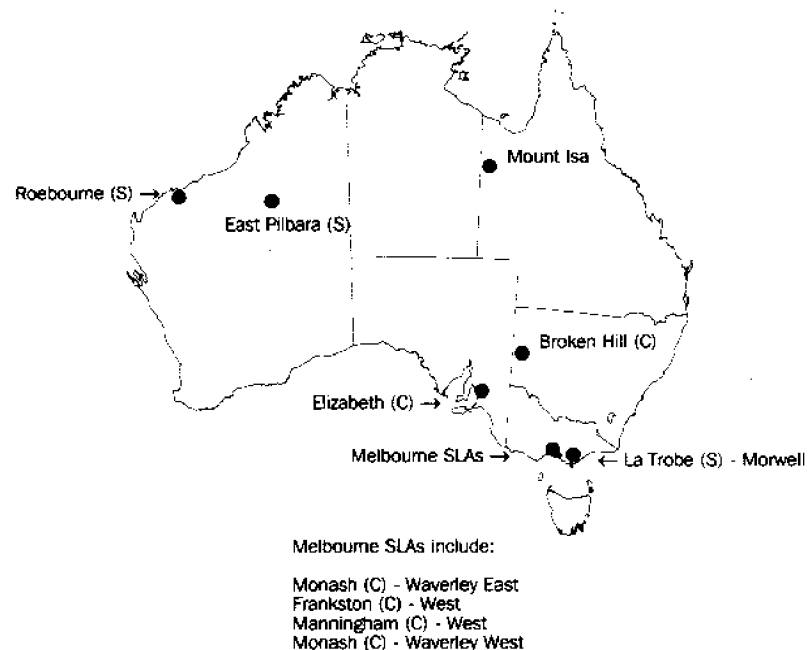

SUMMARY OF FINDINGS Statistical local areas *continued*

4 SLAS WITH LARGEST DECLINES IN ESTIMATED RESIDENT POPULATION—1991-96

SLA name	State	Area	1991	1996	Change 1991-96.....		
		km ²	no.	no.	no.	% ^(a)	
LARGEST DECLINES							
1	Monash (C) - Waverley East	Melbourne	27.9	64 505	60 799	-3 706	-1.2
2	Elizabeth (C)	Adelaide	20.4	29 754	26 365	-3 389	-2.4
3	East Pilbara (S)	WA balance	378,444.9	10 111	6 948	-3 163	-7.2
4	Frankston (C) - West	Melbourne	65.0	81 192	78 220	-2 972	-0.7
5	Manningham (C) - West	Melbourne	55.4	99 154	96 415	-2 739	-0.6
6	Monash (C) - Waverley West	Melbourne	32.1	61 449	59 028	-2 421	-0.8
7	Broken Hill (C)	NSW balance	69.9	24 338	21 953	-2 385	-2.0
8	La Trobe (S) - Morwell	Vic. balance	369.2	26 153	23 947	-2 206	-1.7
9	Roebourne (S)	WA balance	15,272.1	16 001	13 862	-2 139	-2.8
10	Mount Isa (C)	Qld balance	41,224.0	24 474	22 377	-2 097	-1.8
11	Mitcham (C)	Adelaide	75.5	63 604	61 564	-2 040	-0.6
12	Whyalla (C)	SA balance	1,030.8	26 382	24 370	-2 012	-1.6
13	Whitehorse (C) - Nunawading E.	Melbourne	21.4	47 047	45 052	-1 995	-0.9
14	Darebin (C) - Preston	Melbourne	39.4	83 028	81 046	-1 982	-0.5
15	Gr. Bendigo (C) - Central	Vic. balance	16.2	21 067	19 155	-1 912	-1.9
16	Hindmarsh and Woodville (C)	Adelaide	48.1	89 814	88 179	-1 635	-0.4
17	Knox (C) - North	Melbourne	71.7	110 926	109 365	-1 561	-0.3
18	Gr. Dandenong (C) - Dandenong	Melbourne	39.0	59 179	57 763	-1 416	-0.5
19	Mitchell (S) - North	Vic. balance	1,899.3	12 587	11 174	-1 413	-2.4
20	Ku-ring-gai (A)	Sydney	85.6	106 599	105 225	-1 374	-0.3

LARGEST PERCENTAGE DECLINES^(b)

1	East Pilbara (S)	WA balance	378,444.9	10 111	6 948	-3 163	-7.2
2	West Coast (M)	Tas. balance	9,574.6	7 664	6 368	-1 296	-3.6
3	Murweh (S)	Qld balance	43,944.3	5 855	5 035	-820	-3.0
4	Roebourne (S)	WA balance	15,272.1	16 001	13 862	-2 139	-2.8
5	Alice Springs (T) - Charles	NT balance	57.0	5 770	5 042	-728	-2.7
6	Duarina (S)	Qld balance	18,101.8	10 553	9 246	-1 307	-2.6
7	Broadsound (S)	Qld balance	18,498.6	8 571	7 550	-1 021	-2.5
8	Unincorp. Far North	SA balance	670,376.1	6 025	5 334	-691	-2.4
9	Elizabeth (C)	Adelaide	20.4	29 754	26 365	-3 389	-2.4
10	Acacia Ridge	Brisbane	9.1	7 430	6 586	-844	-2.4
11	Mitchell (S) - North	Vic. balance	1,899.3	12 587	11 174	-1 413	-2.4
12	Nillumbik (S) Bal	Melbourne	311.3	10 063	8 990	-1 073	-2.2
13	Aitkenvale	Qld balance	3.3	5 759	5 173	-586	-2.1
14	Wanniassa	Canberra	5.4	10 132	9 117	-1 015	-2.1
15	Broken Hill (C)	NSW balance	69.9	24 338	21 953	-2 385	-2.0
16	Loddon (S) - South	Vic. balance	3,489.3	5 717	5 191	-526	-1.9
17	Gr. Bendigo (C) - Central	Vic. balance	16.2	21 067	19 155	-1 912	-1.9
18	Inala	Brisbane	5.9	14 944	13 588	-1 356	-1.9
19	Surf Coast (S) - West	Vic. balance	1,197.4	8 809	8 054	-755	-1.8
20	Mount Isa (C)	Qld balance	41,224.0	24 474	22 377	-2 097	-1.8

(a) Average annual growth rate.

(b) For SLAs with population greater than 5,000 at 30 June 1996.

INDIVIDUAL SLAS WITH DECLINING POPULATION

MONASH (C) - WAVERLEY EAST

From 1991 to 1996, Monash (C) - Waverley East, which is located in eastern Melbourne, recorded the largest population loss of all the SLAs in Australia. In 1991 the estimated resident population was 64,500 but by 1996 this had fallen by 3,700 to 60,800, a loss of 6%. This loss is associated with its changing age structure. It is likely that between 1991 and 1996 many families within Monash (C) - Waverley East had children who were at an age where they were likely to leave the parental home as this SLA experienced large population losses in the 20-29 year age group. People in this age group are particularly mobile as they leave home to undertake further education or enter the labour force for the first time. Additionally, this SLA lost people who are aged 55 years and over and it is likely that many of these people have retired elsewhere. While out-migration of young adults and retirees appears to account for much of the population loss in Monash (C) - Waverley East, there does appear to be some rejuvenation of this SLA through the in-migration of younger families.

ELIZABETH (C)

Elizabeth (C), located in northern Adelaide, experienced the second largest population loss of all SLAs in Australia. In 1991 the estimated resident population was 29,800 but by 1996 this had fallen by 3,400 to 26,400, representing a loss of 11% of its population. In contrast to Monash (C) - Waverley East, Elizabeth (C) experienced a population decline due to out-migration in all age groups, although losses were particularly large in those age groups representing young families and young adults.

EAST PILBARA (S)

East Pilbara (S), a large geographical SLA in Western Australia, is sparsely populated with only 0.02 people per square kilometre, although most of the population is concentrated near the Tom Price mine. Between 1991 and 1996 the population declined by one-third to 6,900, the third largest decrease for any SLA in Australia. This represented an average annual growth rate of decline of 7%, the greatest percentage decline for all SLAs. During this period, there was a decline in population in all age groups, with the exception of those aged 20-24 years and 85 years and over. Most of the decline occurred among the largest age groups of 25-39 years and 0-9 years in 1991, illustrating movement out of the SLA by younger families. There are very few people aged 55 years and over in the area, indicating that people of this age group chose to retire or seek employment elsewhere. The migration out of this SLA has been linked to changing employment prospects in the mining industry.

WEST COAST (M)

West Coast (M), located in Tasmania, recorded the second largest average annual decrease for any SLA in Australia (4%). The population declined by 17% from 7,700 in 1991 to 6,400 in 1996. This silver, lead and zinc mining area experienced declines in all age groups between 1991 and 1996, similar to that of East Pilbara (S). The greatest declines occurred in the 30-39 and 5-14 years age groups, illustrating the out-migration of families. There was also a substantial loss of those aged 15-19, who either migrated out with their family or separately sought education and employment elsewhere.

SUMMARY OF FINDINGS Statistical local areas *continued*

MURWEH (S)

Murweh (S) is situated in the drought affected area of Queensland's south west. Between 1991 and 1996 there was a loss of 3% per annum in the estimated resident population to 5,000 in 1996, the third largest percentage decline for any SLA in Australia. The population in all age groups declined during the period. There was a substantial loss in the peak 25-39 age group, among whom are parents of children aged 5-14 years. The decline in employment in agriculture and services to agriculture partly explains the movement. Interestingly, there was in-migration of females in the 20-24 year age group but this was offset by a large proportion of males in this age group who migrated out of the SLA. Although there were many people of retirement age leaving the area, nearly 16% of the population in this SLA were aged 55 and over in 1996.

BROKEN HILL

Broken Hill, in far western New South Wales, suffered a population loss of 2,400 during the five-year period to 1996. This represented a decline of 10%, bringing the population to 22,000 in 1996. There were losses in all age groups, although these were highest in the 20-24 years age group, which includes single adults finding employment or education elsewhere. In 1991 the peak age group was 30-34 years and in ageing five years to 35-39 years in 1996, it was still the largest age group in the SLA. Broken Hill has large numbers of parents with young children and people aged 65 years and over.

5

ESTIMATED RESIDENT POPULATION, New South Wales

Statistical Division (SD), Statistical Subdivision (SSD) and Statistical Local Area (SLA)	Area km ²	30 June 1991 no.	30 June 1996 no.	Population density persons/km ²	Change 1991-96..... no.	% (a)
Sydney SD						
Inner Sydney SSD						
Botany (A)	22.1	36 064	35 886	1 625.3	-178	-0.1
Leichhardt (A)	12.9	60 131	60 720	4 723.6	589	0.2
Marrickville (A)	16.5	80 867	79 717	4 821.2	-1 150	-0.3
South Sydney (C)	17.8	70 301	79 396	4 457.0	9 095	2.5
Sydney (C) - Inner	3.7	2 395	3 724	1 000.0	1 329	9.2
Sydney (C) - Remainder	3.0	4 886	10 181	3 426.4	5 295	15.8
Inner Sydney SSD Total	76.0	254 644	269 624	3 548.7	14 980	1.1
Eastern Suburbs SSD						
Randwick (C)	36.4	117 608	123 338	3 385.0	5 730	1.0
Waverley (A)	9.2	61 066	65 007	7 089.5	3 941	1.3
Woollahra (A)	12.4	51 678	53 412	4 300.5	1 734	0.7
Eastern Suburbs SSD Total	58.0	230 352	241 757	4 166.4	11 405	1.0
St George-Sutherland SSD						
Hurstville (C)	22.8	67 509	68 511	3 003.1	1 002	0.3
Kogarah (A)	15.5	48 633	49 924	3 210.6	1 291	0.5
Rockdale (C)	28.1	87 983	88 850	3 158.4	867	0.2
Sutherland Shire (A)	334.4	194 832	203 758	609.4	8 926	0.9
St George-Sutherland SSD Total	400.9	398 957	411 043	1 025.4	12 086	0.6
Canterbury-Bankstown SSD						
Bankstown (C)	76.8	161 323	164 256	2 137.8	2 933	0.4
Canterbury (C)	33.6	134 584	138 532	4 127.2	3 948	0.6
Canterbury-Bankstown SSD Total	110.4	295 907	302 788	2 742.7	6 881	0.5
Fairfield-Liverpool SSD						
Fairfield (C)	101.6	181 326	188 849	1 859.6	7 523	0.8
Liverpool (C)	305.3	101 360	124 424	407.5	23 064	4.2
Fairfield-Liverpool SSD Total	406.9	282 686	313 273	769.9	30 587	2.1
Outer South Western Sydney SSD						
Camden (A)	201.3	23 426	33 129	164.6	9 703	7.2
Campbelltown (C)	312.0	142 315	148 249	475.1	5 934	0.8
Wollondilly (A)	2 555.9	31 372	34 639	13.6	3 267	2.0
Outer South Western Sydney SSD Total	3 069.3	197 113	216 017	70.4	18 904	1.8
Inner Western Sydney SSD						
Ashfield (A)	8.3	41 695	41 693	5 026.9	-2	0.0
Burwood (A)	7.2	29 506	29 630	4 142.6	124	0.1
Concord (A)	11.5	23 727	24 494	2 125.5	767	0.6
Drummoyne (A)	8.3	31 880	31 962	3 843.7	82	0.1
Strathfield (A)	13.9	26 834	27 128	1 955.7	294	0.2
Inner Western Sydney SSD Total	49.2	153 642	154 907	3 151.3	1 265	0.2
Central Western Sydney SSD						
Auburn (A)	32.4	49 623	53 140	1 639.6	3 517	1.4
Holroyd (C)	40.3	82 753	83 681	2 076.9	928	0.2
Parramatta (C)	61.0	137 195	142 993	2 345.9	5 798	0.8
Central Western Sydney SSD Total	133.7	269 571	279 814	2 093.5	10 243	0.7
Outer Western Sydney SSD						
Blue Mountains (C)	1 431.1	72 367	74 870	52.3	2 503	0.7
Hawkesbury (C)	2 774.4	52 921	59 137	21.3	6 216	2.2
Penrith (C)	404.7	154 889	167 927	415.0	13 038	1.6
Outer Western Sydney SSD Total	4 610.2	280 177	301 934	65.5	21 757	1.5
Blacktown-Baulkham Hills SSD						
Baulkham Hills (A)	400.6	121 044	125 553	313.4	4 509	0.7
Blacktown (C)	239.9	218 200	239 765	999.5	21 565	1.9
Blacktown-Baulkham Hills SSD Total	640.5	339 244	365 318	570.4	26 074	1.5

(a) Average annual growth rate.

Statistical Division (SD), Statistical Subdivision (SSD) and Statistical Local Area (SLA)	Area km ²	30 June	30 June	Population density persons/km ²	Change 1991-96.....	
		1991 no.	1996 no.		no.	%(a)
Lower Northern Sydney SSD						
Hunter's Hill (A)	5.8	12 799	12 640	2 196.5	-159	-0.2
Lane Cove (A)	10.6	30 271	31 282	2 963.4	1 011	0.7
Mosman (A)	8.7	26 826	27 437	3 165.6	611	0.5
North Sydney (A)	10.5	51 530	56 235	5 373.8	4 705	1.8
Ryde (C)	40.5	94 532	96 334	2 380.5	1 802	0.4
Willoughby (C)	22.5	54 311	56 401	2 502.3	2 090	0.8
Lower Northern Sydney SSD Total	98.5	270 269	280 329	2 847.4	10 060	0.7
Hornsby-Ku-ring-gai SSD						
Hornsby (A)	461.1	134 673	143 466	311.1	8 793	1.3
Ku-ring-gai (A)	85.6	106 599	105 225	1 229.6	-1 374	-0.3
Hornsby-Ku-ring-gai SSD Total	546.7	241 272	248 691	454.9	7 419	0.6
Northern Beaches SSD						
Manly (A)	14.5	36 425	37 632	2 591.1	1 207	0.7
Pittwater (A)	90.6	53 007	54 617	602.8	1 610	0.6
Warringah (A)	149.6	129 777	131 070	876.2	1 293	0.2
Northern Beaches SSD Total	254.7	219 209	223 319	876.7	4 110	0.4
Gosford-Wyong SSD						
Gosford (C)	939.0	134 781	150 261	160.0	15 480	2.2
Wyong (A)	744.5	105 031	120 295	161.6	15 264	2.8
Gosford-Wyong SSD Total	1 683.5	239 812	270 556	160.7	30 744	2.4
Sydney SD Total	12 138.2	3 672 865	3 879 370	319.6	206 515	1.1
Hunter SD						
Newcastle SSD						
Cessnock (C)	1 965.3	45 299	45 705	23.3	406	0.2
Lake Macquarie (C)	643.1	169 709	176 860	275.0	7 151	0.8
Maitland (C)	391.5	48 623	51 416	131.3	2 793	1.1
Newcastle (C) - Inner	2.6	4 004	3 991	1 544.9	-13	-0.1
Newcastle (C) - Remainder	179.9	132 169	133 400	741.5	1 231	0.2
Port Stephens (A)	857.2	45 128	52 307	61.0	7 179	3.0
Newcastle SSD Total	4 039.7	444 932	463 679	114.8	18 747	0.8
Hunter SD Bal SSD						
Dungog (A)	2 249.7	7 666	7 880	3.5	214	0.6
Gloucester (A)	2 949.4	4 777	4 964	1.7	187	0.8
Great Lakes (A)	3 373.7	25 499	28 754	8.5	3 255	2.4
Merrima (A)	3 493.7	2 466	2 349	0.7	-117	-1.0
Murrurundi (A)	2 478.0	2 415	2 256	0.9	-159	-1.4
Muswellbrook (A)	3 403.5	15 431	15 663	4.6	232	0.3
Scone (A)	4 038.9	9 706	9 742	2.4	36	0.1
Singleton (A)	4 893.1	19 073	20 216	4.1	1 143	1.2
Hunter SD Bal SSD Total	26 880.1	87 033	91 824	3.4	4 791	1.1
Hunter SD Total	30 919.8	531 965	555 503	18.0	23 538	0.9
Illawarra SD						
Wollongong SSD						
Kiama (A)	257.7	16 625	18 390	71.4	1 765	2.0
Shellharbour (A)	147.5	48 201	53 898	365.5	5 697	2.3
Wollongong (C)	683.9	180 109	183 448	268.3	3 339	0.4
Wollongong SSD Total	1 089.0	244 935	255 736	234.8	10 801	0.9
Illawarra SD Bal SSD						
Shoalhaven (C)	4 567.4	70 461	79 168	17.3	8 707	2.4
Wingecarribee (A)	2 688.4	34 178	38 069	14.2	3 891	2.2
Illawarra SD Bal SSD Total	7 255.7	104 639	117 237	16.2	12 598	2.3
Illawarra SD Total	8 344.7	349 574	372 973	44.7	23 399	1.3

(a) Average annual growth rate.

Statistical Division (SD), Statistical Subdivision (SSD) and Statistical Local Area (SLA)	Area km ²	30 June 1991 no.	30 June 1996 no.	Population density persons/km ²	Change 1991-96.....	
					no.	%(a)
Richmond-Tweed SD						
Tweed Heads SSD						
Tweed (A) - Pt A	126.6	30 807	39 196	309.6	8 389	4.9
<i>Tweed Heads SSD Total</i>	126.6	30 807	39 196	309.6	8 389	4.9
Richmond-Tweed SD Bal SSD						
Ballina (A)	483.7	30 192	34 683	71.7	4 491	2.8
Byron (A)	566.1	22 629	26 626	47.0	3 997	3.3
Casino (A)	91.3	11 297	10 942	119.8	-355	-0.6
Kyogle (A)	3 584.2	10 027	9 929	2.8	-98	-0.2
Lismore (C)	1 288.4	42 219	43 547	33.8	1 328	0.6
Richmond River (A)	2 514.0	8 972	9 825	3.9	853	1.8
Tweed (A) - Pt B	1 180.1	23 382	25 915	22.0	2 533	2.1
<i>Richmond-Tweed SD Bal SSD Total</i>	9 707.8	148 718	161 467	16.6	12 749	1.7
Richmond-Tweed SD Total	9 834.4	179 525	200 663	20.4	21 138	2.3
Mid-North Coast SD						
Clarence SSD						
Bellingen (A)	1 600.8	11 785	12 491	7.8	706	1.2
Coffs Harbour (C)	959.9	50 877	57 316	59.7	6 439	2.4
Copmanhurst (A)	3 162.2	3 900	4 034	1.3	134	0.7
Grafton (C)	82.6	17 512	17 506	211.9	-6	0.0
Maclean (A)	1 047.8	13 627	15 316	14.6	1 689	2.4
Nambucca (A)	1 489.1	16 730	17 645	11.8	915	1.1
Nymboida (A)	5 111.8	3 960	4 436	0.9	476	2.3
Ulmarra (A)	1 680.3	5 721	6 200	3.7	479	1.6
<i>Clarence SSD Total</i>	15 134.5	124 112	134 944	8.9	10 832	1.7
Hastings SSD						
Greater Taree (C)	3 727.6	41 619	43 566	11.7	1 947	0.9
Hastings (A)	3 684.4	49 448	57 281	15.5	7 833	3.0
Kempsey (A)	3 376.5	25 375	26 479	7.8	1 104	0.9
Lord Howe Island	16.2	356	332	20.5	-24	-1.4
<i>Hastings SSD Total</i>	10 804.7	116 798	127 658	11.8	10 860	1.8
Mid-North Coast SD Total	25 939.2	240 910	262 602	10.1	21 692	1.7
Northern (NSW) SD						
Northern Slopes SSD						
Barraba (A)	3 065.5	2 646	2 374	0.8	-272	-2.1
Bingara (A)	2 850.5	2 242	2 128	0.7	-114	-1.0
Gunnedah (A)	5 016.5	13 540	13 094	2.6	-446	-0.7
Inverell (A) - Pt A	6 866.8	4 921	4 624	0.7	-297	-1.2
Manilla (A)	2 191.3	3 430	3 329	1.5	-101	-0.6
Nundle (A)	1 599.8	1 384	1 392	0.9	8	0.1
Parry (A)	4 400.0	12 290	12 192	2.8	-98	-0.2
Quirindi (A)	3 032.5	5 467	5 070	1.7	-397	-1.5
Tamworth (C)	185.5	35 542	35 592	191.9	50	0.0
Yallaroi (A)	5 333.4	3 672	3 338	0.6	-334	-1.9
<i>Northern Slopes SSD Total</i>	34 541.8	85 134	83 133	2.4	-2 001	-0.5
Northern Tablelands SSD						
Armidale (C)	34.7	22 265	21 334	615.5	-931	-0.9
Dumaresq (A)	4 192.9	3 806	3 842	0.9	36	0.2
Glen Innes (A)	66.8	6 358	6 191	92.6	-167	-0.5
Guyra (A)	4 400.2	4 927	4 471	1.0	-456	-1.9
Inverell (A) - Pt B	1 716.1	11 302	10 820	6.3	-482	-0.9
Severn (A)	5 568.9	3 124	3 036	0.5	-88	-0.6
Tenterfield (A)	7 169.7	6 844	6 645	0.9	-199	-0.6
Uralla (A)	3 227.4	6 183	6 047	1.9	-136	-0.4
Walcha (A)	6 263.1	3 711	3 362	0.5	-349	-2.0
<i>Northern Tablelands SSD Total</i>	32 639.8	68 520	65 748	2.0	-2 772	-0.8

(a) Average annual growth rate.

Statistical Division (SD), Statistical Subdivision (SSD) and Statistical Local Area (SLA)	Area km ²	30 June 1991 no.	30 June 1996 no.	Population density persons/km	Change 1991-96.....	
					no.	%(a)
North Central Plain SSD						
Moree Plains (A)	17 901.5	16 747	15 376	0.9	-1 371	-1.7
Narrabri (A)	13 016.6	14 953	14 332	1.1	-621	-0.8
<i>North Central Plain SSD Total</i>	<i>30 918.1</i>	<i>31 700</i>	<i>29 708</i>	<i>1.0</i>	<i>-1 992</i>	<i>-1.3</i>
Northern SD Total	98 099.7	185 354	178 589	1.8	-6 765	-0.7
North Western SD						
Central Macquarie SSD						
Coolah (A)	4 798.1	4 203	3 914	0.8	-289	-1.4
Coonabarabran (A)	7 570.1	7 259	6 907	0.9	-352	-1.0
Dubbo (C)	3 407.0	33 862	36 542	10.7	2 680	1.5
Gilgandra (A)	4 832.2	5 031	4 895	1.0	-136	-0.5
Mudgee (A)	5 548.5	16 686	17 470	3.1	784	0.9
Narromine (A)	5 278.5	6 947	6 777	1.3	-170	-0.5
Wellington (A)	4 110.7	9 357	8 909	2.2	-448	-1.0
<i>Central Macquarie SSD Total</i>	<i>35 545.3</i>	<i>83 345</i>	<i>85 414</i>	<i>2.4</i>	<i>2 069</i>	<i>0.5</i>
Macquarie-Barwon SSD						
Bogan (A)	14 599.6	3 369	3 294	0.2	-75	-0.4
Coohamble (A)	9 916.9	5 393	5 005	0.5	-388	-1.5
Walgett (A)	22 313.8	7 843	8 293	0.4	450	1.1
Warren (A)	10 750.5	3 687	3 420	0.3	-267	-1.5
<i>Macquarie-Barwon SSD Total</i>	<i>57 580.8</i>	<i>20 292</i>	<i>20 012</i>	<i>0.3</i>	<i>-280</i>	<i>-0.3</i>
Upper Darling SSD						
Bourke (A)	41 633.3	4 278	3 975	0.1	-303	-1.5
Brewarrina (A)	19 166.2	2 253	2 236	0.1	-17	-0.2
Cobar (A)	45 574.4	5 389	5 638	0.1	249	0.9
<i>Upper Darling SSD Total</i>	<i>106 373.9</i>	<i>11 920</i>	<i>11 849</i>	<i>0.1</i>	<i>-71</i>	<i>-0.1</i>
North Western SD Total	199 499.9	115 557	117 275	0.6	1 718	0.3
Central West (NSW) SD						
Bathurst-Orange SSD						
Bathurst (C)	239.5	27 818	29 161	121.7	1 343	0.9
Blayney (A) - Pt A	516.7	4 495	4 593	8.9	98	0.4
Cabonne (A) - Pt A	876.8	1 845	1 997	2.3	152	1.6
Evans (A) - Pt A	474.8	1 000	1 072	2.3	72	1.4
Orange (C)	284.7	33 674	34 837	122.4	1 163	0.7
<i>Bathurst-Orange SSD Total</i>	<i>2 392.5</i>	<i>68 832</i>	<i>71 660</i>	<i>30.0</i>	<i>2 828</i>	<i>0.8</i>
Central Tablelands (excl. Bathurst-Orange) SSD						
Blayney (A) - Pt B	1 007.2	1 829	1 755	1.7	-74	-0.8
Cabonne (A) - Pt B	518.8	757	815	1.6	58	1.5
Evans (A) - Pt B	3 828.2	3 833	4 055	1.1	222	1.1
Greater Lithgow (C)	3 515.9	20 308	19 997	5.7	-311	-0.3
Oberon (A)	2 907.3	4 199	4 542	1.6	343	1.6
Rylstone (A)	3 824.1	4 091	3 857	1.0	-234	-1.2
<i>Central Tablelands (excl. Bathurst-Orange) SSD Total</i>	<i>15 601.5</i>	<i>35 017</i>	<i>35 021</i>	<i>2.2</i>	<i>4</i>	<i>0.0</i>
Lachlan SSD						
Bland (A)	8 557.2	7 136	6 703	0.8	-433	-1.2
Cabonne (A) - Pt C	4 627.8	9 557	9 497	2.1	-60	-0.1
Cowra (A)	2 809.2	12 377	12 437	4.4	60	0.1
Forbes (A)	4 717.8	10 674	10 374	2.2	-300	-0.6
Lachlan (A)	14 965.7	7 955	7 585	0.5	-370	-0.9
Parkes (A)	5 954.9	14 317	15 309	2.6	992	1.3
Weddin (A)	3 408.7	4 258	3 897	1.1	-361	-1.8
<i>Lachlan SSD Total</i>	<i>45 041.3</i>	<i>66 274</i>	<i>65 802</i>	<i>1.5</i>	<i>-472</i>	<i>-0.1</i>
Central West SD Total	63 035.3	170 123	172 483	2.7	2 360	0.3

(a) Average annual growth rate.

Statistical Division (SD), Statistical Subdivision (SSD) and Statistical Local Area (SLA)	Area km ²	30 June	30 June	Population density persons/km ²	Change 1991-96.....	
		1991 no.	1996 no.		no.	%(a)
South Eastern (NSW) SD						
Queanbeyan SSD						
Queanbeyan (C)	52.0	25 199	28 167	542.1	2 968	2.3
Yarrowlumla (A) - Pt A	1 929.0	7 776	8 989	4.7	1 213	2.9
Queanbeyan SSD Total	1 980.9	32 975	37 156	18.8	4 181	2.4
Southern Tablelands (excl. Queanbeyan) SSD						
Boorowa (A)	2 577.9	2 606	2 483	1.0	123	-1.0
Crookwell (A)	3 615.3	4 582	4 429	1.2	-133	-0.6
Goulburn (C)	54.5	21 991	21 504	394.4	-487	-0.4
Gunning (A)	2 209.7	2 187	2 300	1.0	113	1.0
Harden (A)	1 869.1	4 145	3 899	2.1	-246	-1.2
Mulwara (A)	5 203.8	5 399	5 823	1.1	424	1.5
Tallaganda (A)	3 321.8	2 540	2 595	0.8	55	0.4
Yarrowlumla (A) - Pt B	1 042.3	235	262	0.3	27	2.2
Yass (A)	3 297.2	8 924	9 382	2.8	458	1.0
Young (A)	2 693.0	11 150	11 384	4.2	234	0.4
Southern Tablelands (excl. Queanbeyan) SSD Total	25 884.6	63 739	64 061	2.5	322	0.1
Lower South Coast SSD						
Bega Valley (A)	6 281.5	26 454	28 286	4.5	1 832	1.3
Eurobodalla (A)	3 422.7	26 899	30 461	8.9	3 562	2.5
Lower South Coast SSD Total	9 704.2	53 353	58 747	6.1	5 394	1.9
Snowy SSD						
Bombala (A)	3 945.5	3 159	3 069	0.8	-90	-0.6
Cooma-Monaro (A)	4 926.3	9 629	9 721	2.0	92	0.2
Snowy River (A)	6 031.5	5 554	6 248	1.0	694	2.4
Snowy SSD Total	14 903.3	18 342	19 038	1.3	696	0.7
South Eastern SD Total	52 473.1	168 409	179 002	3.4	10 593	1.2
Murrumbidgee SD						
Central Murrumbidgee SSD						
Cootamon (A)	2 432.1	4 033	4 042	1.7	9	0.0
Cootamundra (A)	1 522.5	8 264	7 780	5.1	-484	-1.2
Gundagai (A)	2 458.6	3 951	3 794	1.5	-157	-0.8
Junee (A)	2 030.4	5 457	5 966	2.9	509	1.8
Lockhart (A)	2 895.3	3 763	3 621	1.3	-142	-0.8
Narrandera (A)	4 116.0	7 255	7 170	1.7	-85	-0.2
Temora (A)	2 801.6	6 550	6 122	2.2	-428	-1.3
Tumut (A)	3 767.4	11 593	11 387	3.0	-206	-0.4
Wagga Wagga (C)	4 823.9	54 225	56 097	11.6	1 872	0.7
Central Murrumbidgee SSD Total	26 847.8	105 091	105 979	3.9	888	0.2
Lower Murrumbidgee SSD						
Carrathool (A)	18 932.6	3 239	3 199	0.2	-40	-0.2
Griffith (C)	1 640.0	21 527	22 171	13.5	644	0.6
Hay (A)	11 325.9	3 867	3 825	0.3	-42	-0.2
Leeton (A)	1 167.1	11 167	11 437	9.8	270	0.5
Murrumbidgee (A)	3 504.6	2 409	2 545	0.7	136	1.1
Lower Murrumbidgee SSD Total	36 570.3	42 209	43 177	1.2	968	0.5
Murrumbidgee SD Total	63 418.1	147 300	149 156	2.4	1 856	0.3
Murray SD						
Albury SSD						
Albury (C)	104.8	40 555	42 343	404.1	1 788	0.9
Hume (A)	1 916.4	6 581	7 043	3.7	462	1.4
Albury SSD Total	2 021.2	47 136	49 386	24.4	2 250	0.9

(a) Average annual growth rate.

5

ESTIMATED RESIDENT POPULATION, New South Wales *continued*

Statistical Division (SD): Statistical Subdivision (SSD) and Statistical Local Area (SLA)	Area km ²	30 June 1991 no.	30 June 1996 no.	Population density persons/km ²	Change 1991-96.....	
					no.	%(a)
Upper Murray (excl. Albury) SSD						
Corowa (A)	2 155.9	8 124	8 389	3.9	265	0.6
Culcairn (A)	1 598.1	4 533	4 284	2.7	-249	-1.1
Holbrook (A)	2 598.8	2 661	2 631	1.0	-30	-0.2
Tumbarumba (A)	4 371.3	3 820	3 790	0.9	-30	-0.2
Urana (A)	3 357.3	1 692	1 598	0.5	-94	-1.1
Upper Murray (excl. Albury) SSD Total	14 081.5	20 830	20 692	1.5	-138	-0.1
Central Murray SSD						
Berrigan (A)	2 061.3	8 205	8 288	4.0	83	0.2
Conargo (A)	3 687.9	1 569	1 535	0.4	-34	-0.4
Deniliquin (A)	129.9	8 348	8 256	63.6	-92	-0.2
Jerilderie (A)	3 375.3	2 031	1 945	0.6	-86	-0.9
Murray (A)	4 333.5	4 973	5 351	1.2	378	1.5
Wakool (A)	7 509.6	5 144	4 940	0.7	-204	-0.8
Windouran (A)	5 062.7	447	406	0.1	-41	-1.9
Central Murray SSD Total	26 160.3	30 717	30 721	1.2	4	0.0
Murray-Darling SSD						
Balranald (A)	21 674.4	2 929	2 933	0.1	4	0.0
Wentworth (A)	26 230.0	7 270	7 205	0.3	-65	-0.2
Murray-Darling SSD Total	47 904.3	10 199	10 138	0.2	-61	-0.1
Murray SD Total	90 167.3	108 882	110 937	1.2	2 055	0.4
Far West SD						
Far West SSD						
Broken Hill (C)	69.9	24 338	21 953	313.9	-2 385	-2.0
Central Darling (A)	53 469.3	2 864	2 467	0.0	-397	-2.9
Unincorp. Far West	93 315.8	1 075	921	0.0	-154	-3.0
Far West SSD Total	146 855.0	28 277	25 341	0.2	-2 936	-2.2
Far West SD Total	146 855.0	28 277	25 341	0.2	-2 936	-2.2
NEW SOUTH WALES	800 724.7	5 898 731	6 203 894	7.7	305 163	1.0

(a) Average annual growth rate.

6

ESTIMATED RESIDENT POPULATION, Victoria

Statistical Division (SD), Statistical Subdivision (SSD) and Statistical Local Area (SLA)	Area km ²	30 June 1991 no.	30 June 1996 no.	Population density persons/km ²	Change 1991-96.....	
					no.	%(a)
Melbourne SD						
Inner Melbourne SSD						
Melbourne (C) - Inner	1.8	1 294	1 770	982.0	476	6.5
Melbourne (C) - Remainder	34.3	33 365	38 032	1 107.5	4 667	2.7
Port Phillip (C) - St Kilda	8.9	45 830	48 801	5 456.2	2 971	1.3
Port Phillip (C) - West	11.7	25 466	27 268	2 328.2	1 802	1.4
Stonnington (C) - Prahran	9.6	42 664	44 082	4 602.8	1 418	0.7
Yarra (C) - North	13.3	40 789	43 471	3 262.1	2 682	1.3
Yarra (C) - Richmond	6.2	23 186	23 564	3 793.9	378	0.3
<i>Inner Melbourne SSD Total</i>	85.9	212 594	226 988	2 642.0	14 394	1.3
Western Melbourne SSD						
Brimbank (C) - Keilor	58.8	65 188	76 621	1 302.4	11 433	3.3
Brimbank (C) - Sunshine	64.6	79 089	78 934	1 222.0	-155	0.0
Hobsons Bay (C) - Altona	48.1	48 465	50 362	1 047.0	1 897	0.8
Hobsons Bay (C) - Williamstown	16.3	25 947	27 406	1 681.3	1 459	1.1
Maribyrnong (C)	31.2	62 413	61 288	1 962.5	-1 125	-0.4
Moonee Valley (C) - Essendon	21.6	64 983	67 360	3 125.6	2 377	0.7
Moonee Valley (C) - West	22.7	43 764	42 505	1 871.0	-1 259	-0.6
<i>Western Melbourne SSD Total</i>	263.3	389 849	404 476	1 536.0	14 627	0.7
Melton-Wyndham SSD						
Melton (S) - East	91.8	2 004	4 684	51.0	-2 680	18.5
Melton (S) Bal	435.8	34 261	35 974	82.5	1 713	1.0
Wyndham (C) - North-West	181.8	532	680	3.7	148	5.0
Wyndham (C) - Werribee	36.9	57 621	70 149	1 902.9	12 528	4.0
Wyndham (C) Bal	323.4	5 167	5 414	16.7	247	0.9
<i>Melton-Wyndham SSD Total</i>	1 069.7	99 585	116 901	109.3	17 316	3.3
Moreland City SSD						
Moreland (C) - Brunswick	10.7	41 118	41 188	3 867.2	70	0.0
Moreland (C) - Coburg	18.3	51 056	49 965	2 737.0	-1 091	-0.4
Moreland (C) - North	22.0	46 315	45 526	2 066.7	-789	-0.3
<i>Moreland City SSD Total</i>	50.9	138 489	136 679	2 683.5	-1 810	-0.3
Northern Middle Melbourne SSD						
Banyule (C) - Heidelberg	32.6	63 377	62 395	1 911.4	-982	-0.3
Banyule (C) - North	30.0	56 018	55 515	1 851.4	-503	-0.2
Darebin (C) - Northcote	14.0	46 186	46 286	3 300.4	100	0.0
Darebin (C) - Preston	39.4	83 028	81 046	2 054.5	-1 982	-0.5
<i>Northern Middle Melbourne SSD Total</i>	116.1	248 609	245 242	2 112.3	-3 367	-0.3
Hume City SSD						
Hume (C) - Broadmeadows	44.5	65 585	68 077	1 530.9	2 492	0.7
Hume (C) - Craigieburn	221.6	18 883	27 106	122.3	8 223	7.5
Hume (C) - Sunbury	237.7	22 102	25 647	107.9	3 545	3.0
<i>Hume City SSD Total</i>	503.8	106 570	120 830	239.8	14 260	2.5
Northern Outer Melbourne SSD						
Nilfumbik (S) - South	65.8	24 655	27 751	421.5	3 096	2.4
Nilfumbik (S) - South-West	53.2	18 320	20 427	383.9	2 107	2.2
Nilfumbik (S) Bal	311.3	10 063	8 990	28.9	-1 073	-2.2
Whittlesea (C) - North	434.0	8 390	9 682	22.3	1 292	2.9
Whittlesea (C) - South	55.8	89 120	96 563	1 729.8	7 443	1.6
<i>Northern Outer Melbourne SSD Total</i>	920.2	150 548	163 413	177.6	12 865	1.7
Boroondara City SSD						
Boroondara (C) - Camberwell N.	17.6	41 848	42 357	2 404.8	509	0.2
Boroondara (C) - Camberwell S.	18.2	48 585	49 161	2 702.7	576	0.2
Boroondara (C) - Hawthorn	9.9	31 236	32 488	3 275.2	1 252	0.8
Boroondara (C) - Kew	14.5	28 682	29 893	2 060.1	1 211	0.8
<i>Boroondara City SSD Total</i>	60.2	150 351	153 899	2 555.1	3 548	0.5

(a) Average annual growth rate.

6

ESTIMATED RESIDENT POPULATION, Victoria *continued*

Statistical Division (SD), Statistical Subdivision (SSD) and Statistical Local Area (SLA)	Area km ²	30 June 1991 no.	30 June 1996 no.	Population density persons/km ²	Change 1991-96.....	
					no.	%(a)
Eastern Middle Melbourne SSD						
Manningham (C) - East	58.0	12 372	14 066	242.6	1 694	2.6
Manningham (C) - West	55.4	99 154	96 415	1 741.7	-2 739	-0.6
Monash (C) - South-West	21.5	40 436	40 714	1 897.3	278	0.1
Monash (C) - Waverley East	27.9	64 505	60 799	2 177.0	-3 706	-1.2
Monash (C) - Waverley West	32.1	61 449	59 028	1 838.1	-2 421	-0.8
Whitehorse (C) - Box Hill	21.6	47 809	48 556	2 248.0	747	0.3
Whitehorse (C) - Nunawading E.	21.4	47 047	45 052	2 102.6	-1 995	-0.9
Whitehorse (C) - Nunawading W.	21.3	50 579	49 428	2 325.8	-1 151	-0.5
<i>Eastern Middle Melbourne SSD Total</i>	259.1	423 351	414 058	1 598.0	-9 293	-0.4
Eastern Outer Melbourne SSD						
Knox (C) - North	71.7	110 926	109 365	1 525.3	-1 561	-0.3
Knox (C) - South	42.2	19 452	27 533	653.1	8 081	7.2
Maroondah (C) - Croydon	37.9	49 546	53 706	1 417.3	4 160	1.6
Maroondah (C) - Ringwood	23.5	42 891	42 222	1 797.3	-669	-0.3
<i>Eastern Outer Melbourne SSD Total</i>	175.2	222 815	232 826	1 328.6	10 011	0.9
Yarra Ranges Shire Part A SSD						
Yarra Ranges (S) - Central	437.8	15 254	15 044	34.4	-210	-0.3
Yarra Ranges (S) - North	371.5	11 381	11 648	31.4	267	0.5
Yarra Ranges (S) - South-West	524.1	109 096	109 819	209.5	723	0.1
<i>Yarra Ranges Shire Part A SSD Total</i>	1 333.3	135 731	136 511	102.4	780	0.1
Southern Melbourne SSD						
Bayside (C) - Brighton	13.8	34 708	34 847	2 525.0	139	0.1
Bayside (C) - South	23.2	50 988	51 462	2 216.3	474	0.2
Glen Eira (C) - Caulfield	22.2	71 415	74 408	3 350.6	2 993	0.8
Glen Eira (C) - South	16.5	45 759	45 818	2 779.6	59	0.0
Kingston (C) - North	68.5	90 262	89 510	1 305.8	-752	-0.2
Kingston (C) - South	22.6	37 094	40 115	1 775.2	3 021	1.6
Stonnington (C) - Malvern	16.0	43 396	44 426	2 769.7	1 030	0.5
<i>Southern Melbourne SSD Total</i>	182.9	373 622	380 586	2 080.9	6 964	0.4
Greater Dandenong City SSD						
Gr. Dandenong (C) - Dandenong	39.0	59 179	57 763	1 482.9	-1 416	-0.5
Gr. Dandenong (C) Bal	90.8	73 862	73 901	814.1	39	0.0
<i>Greater Dandenong City SSD Total</i>	129.7	133 041	131 664	1 014.9	-1 377	-0.2
South Eastern Outer Melbourne SSD						
Cardinia (S) - North	714.5	20 325	22 382	31.3	2 057	1.9
Cardinia (S) - Pakenham	217.2	13 714	15 513	71.4	1 799	2.5
Cardinia (S) - South	349.9	4 464	4 852	13.9	388	1.7
Casey (C) - Berwick	83.4	28 071	45 685	547.7	17 614	10.2
Casey (C) - Cranbourne	84.0	34 770	46 000	547.5	11 230	5.8
Casey (C) - Hailam	40.2	43 852	47 099	1 173.0	3 247	1.4
Casey (C) - South	202.3	10 422	10 272	50.8	-150	-0.3
<i>South Eastern Outer Melbourne SSD Total</i>	1 691.5	155 618	191 803	113.4	36 185	4.3
Frankston City SSD						
Frankston (C) - East	64.6	23 341	31 023	480.3	7 682	5.9
Frankston (C) - West	65.0	81 192	78 220	1 203.2	-2 972	-0.7
<i>Frankston City SSD Total</i>	129.6	104 533	109 243	842.9	4 710	0.9
Mornington Peninsula Shire SSD						
Mornington P'sula (S) - East	292.9	30 891	33 691	115.0	2 800	1.8
Mornington P'sula (S) - South	328.2	39 972	41 817	127.4	1 845	0.9
Mornington P'sula (S) - West	102.5	39 485	42 387	413.4	2 902	1.4
<i>Mornington Peninsula Shire SSD Total</i>	723.6	110 348	117 895	162.9	7 547	1.3
Melbourne SD Total	7 695.2	3 155 654	3 283 014	426.6	127 360	0.8

(a) Average annual growth rate.

Statistical Division (SD), Statistical Subdivision (SSD) and Statistical Local Area (SLA)	Area	30 June 1991	30 June 1996	Population density	Change 1991-96.....	
	km ²	no.	no.	persons/km ²	no.	%(a)
Barwon SD						
Greater Geelong City Part A SSD						
Bellarine - Inner	68.4	19 024	20 389	298.3	1 365	1.4
Corio - Inner	164.5	55 623	54 704	332.6	-919	-0.3
Geelong	12.7	12 787	12 007	942.2	-780	-1.3
Geelong West	6.2	14 495	14 165	2 276.3	-330	-0.5
Newtown	6.3	10 286	9 882	1 566.6	404	-0.8
South Barwon - Inner	129.9	39 692	41 210	317.3	1 518	0.8
Greater Geelong City Part A SSD Total	388.0	151 907	152 357	392.7	450	0.1
East Barwon SSD						
Greater Geelong (C) - Pt B	307.1	26 894	28 999	94.4	2 105	1.5
Queenscliffe (B)	8.6	3 281	3 456	403.8	175	1.0
Surf Coast (S) - East	356.4	6 751	9 819	27.6	3 068	7.8
Surf Coast (S) - West	1 197.4	8 809	8 054	6.7	-755	-1.8
East Barwon SSD Total	1 869.4	45 735	50 328	26.9	4 593	1.9
West Barwon SSD						
Colac-Otway (S) - Colac	14.6	10 919	10 385	709.6	-534	-1.0
Colac-Otway (S) - North	1 873.3	7 169	6 988	3.7	-181	-0.5
Colac-Otway (S) - South	1 571.9	3 294	3 357	2.1	63	0.4
Golden Plains (S) - North-West	1 037.0	6 990	6 699	6.5	-291	-0.8
Golden Plains (S) - South-East	1 668.9	6 574	7 101	4.3	527	1.6
Greater Geelong (C) - Pt C	552.7	2 476	2 507	4.5	31	0.2
West Barwon SSD Total	6 718.4	37 422	37 037	5.5	385	-0.2
Barwon SD Total	8 975.8	235 064	239 722	26.7	4 658	0.4
Western District SD						
Hopkins SSD						
Corangamite (S) - North	2 680.9	10 688	9 988	3.7	-700	-1.3
Corangamite (S) - South	1 697.1	8 035	7 828	4.6	-207	-0.5
Moyne (S) - North-East	2 130.0	3 098	2 908	1.4	-190	-1.3
Moyne (S) - North-West	2 240.7	3 360	3 094	1.4	-266	-1.6
Moyne (S) - South	1 464.7	10 378	10 526	7.2	148	0.3
Warmambool (C)	119.6	26 283	27 387	229.0	1 104	0.8
Lady Julia Percy Island	1.4	0	0	0.0	0	..
Hopkins SSD Total	10 334.4	61 842	61 731	6.0	-111	0.0
Gleneig SSD						
Gleneig (S) - Heywood	3 347.9	6 653	6 238	1.9	-415	-1.3
Gleneig (S) - North	2 818.5	4 120	3 847	1.4	-273	-1.4
Gleneig (S) - Portland	57.6	11 266	10 778	187.1	-488	-0.9
S. Grampians (S) - Hamilton	22.0	10 124	9 461	429.8	-663	-1.3
S. Grampians (S) - Wannon	1 990.9	2 840	2 660	1.3	-180	-1.3
S. Grampians (S) Bal	4 795.6	5 725	5 513	1.1	-212	-0.8
Gleneig SSD Total	13 032.5	40 728	38 497	3.0	-2 231	-1.1
Western District SD Total	23 366.9	102 570	100 228	4.3	-2 342	-0.5
Central Highlands SD						
Ballarat City SSD						
Ballarat (C) - Central	34.1	35 628	34 728	1 018.0	-900	-0.5
Ballarat (C) - Inner North	328.4	22 892	23 265	70.9	373	0.3
Ballarat (C) - North	263.7	1 169	1 098	4.2	-71	-1.2
Ballarat (C) - South	114.2	18 588	20 104	176.1	1 516	1.6
Ballarat City SSD Total	740.3	78 277	79 195	107.0	918	0.2

(a) Average annual growth rate.

Statistical Division (SD)	Area	30 June 1991	30 June 1996	Population density	Change 1991-96.....	
Statistical Subdivision (SSD) and Statistical Local Area (SLA)	km ²	no.	no.	persons/km ²	no.	%(a)
East Central Highlands SSD						
Hepburn (S) - East	735.0	7 308	7 273	9.9	-35	-0.1
Hepburn (S) - West	735.8	6 171	6 718	9.1	547	1.7
Moorabool (S) - Bacchus Marsh	606.6	12 412	14 113	23.3	1 701	2.6
Moorabool (S) - Ballan	908.8	4 808	5 271	5.8	463	1.9
Moorabool (S) - West	595.1	3 576	3 572	6.0	-4	0.0
East Central Highlands SSD Total	3 581.4	34 275	36 947	10.3	2 672	1.5
West Central Highlands SSD						
Ararat (RC)	3 704.7	12 300	11 648	3.1	-652	-1.1
Pyrenees (S) - North	1 938.8	3 594	3 591	1.9	-3	0.0
Pyrenees (S) - South	1 494.8	3 556	3 386	2.3	-170	-1.0
West Central Highlands SSD Total						
Central Highlands SD Total	11 460.0	132 002	134 767	11.8	2 765	0.4
Wimmera SD						
South Wimmera SSD						
Horsham (RC) - Central	23.8	13 029	13 193	554.0	164	0.3
Horsham (RC) Bal	4 208.8	4 681	4 766	1.1	85	0.4
N. Grampians (S) - St Arnaud	2 353.2	3 882	3 959	1.7	77	0.4
N. Grampians (S) - Stawell	3 553.7	9 942	9 419	2.7	-523	-1.1
West Wimmera (S)	9 093.1	5 585	5 192	0.6	-393	-1.4
South Wimmera SSD Total	19 232.6	37 119	36 529	1.9	-590	-0.3
North Wimmera SSD						
Hindmarsh (S)	7 422.2	7 324	6 873	0.9	-451	-1.3
Yarriambiack (S) - North	3 788.4	2 801	2 608	0.7	-193	-1.4
Yarriambiack (S) - South	3 371.2	6 865	6 223	1.8	-642	-1.4
North Wimmera SSD Total	14 581.8	16 790	15 704	1.1	-1 086	-1.3
Wimmera SD Total	33 814.5	53 909	52 233	1.5	-1 676	-0.6
Mallee SD						
Mildura Rural City Part A SSD						
Mildura (RC) - Pt A	489.3	39 187	41 167	84.1	1 980	1.0
Mildura Rural City Part A SSD Total	489.3	39 187	41 167	84.1	1 980	1.0
West Mallee SSD						
Buloke (S) - North	5 448.0	4 498	4 025	0.7	-473	-2.2
Buloke (S) - South	2 555.5	4 763	3 914	1.5	-849	-3.9
Mildura (RC) - Pt B	21 755.6	5 350	4 684	0.2	-666	-2.6
West Mallee SSD Total	29 759.2	14 611	12 623	0.4	-1 988	-2.9
East Mallee SSD						
Gannawarra (S)	3 740.6	13 035	12 564	3.4	-471	-0.7
Swan Hill (RC) - Central	24.6	9 734	9 483	386.1	-251	-0.5
Swan Hill (RC) - Robinvale	841.9	4 207	3 945	4.7	-262	-1.3
Swan Hill (RC) Bal	5 265.3	7 595	7 457	1.4	-138	-0.4
East Mallee SSD Total	9 872.4	34 571	33 449	3.4	-1 122	-0.7
Mallee SD Total	40 120.8	88 369	87 239	2.2	-1 130	-0.3
Loddon SD						
Greater Bendigo City Part A SSD						
Gr. Bendigo (C) - Central	16.2	21 067	19 155	1 184.9	-1 912	-1.9
Gr. Bendigo (C) - Eaglehawk	12.3	8 312	8 611	697.8	299	0.7
Gr. Bendigo (C) - Inner East	22.9	20 432	21 135	922.1	703	0.7
Gr. Bendigo (C) - Inner North	146.7	7 034	7 765	52.9	731	2.0
Gr. Bendigo (C) - Inner West	177.4	11 523	13 148	74.1	1 625	2.7
Gr. Bendigo (C) - S'saye	118.4	3 715	4 461	37.7	746	3.7
Greater Bendigo City Part A SSD Total	493.9	72 083	74 275	150.4	2 192	0.6

(a) Average annual growth rate.

Statistical Division (SD), Statistical Subdivision (SSD) and Statistical Local Area (SLA)	Area km ²	30 June 1991 no.	30 June 1996 no.	Population density persons/km ²	Change 1991-96.....	
					no.	%(a)
North Loddon SSD						
C. Goldfields (S) - M'borough	23.3	8 042	7 750	332.9	-292	-0.7
C. Goldfields (S) Bal	1 509.0	5 374	5 169	3.4	-205	-0.8
Gr. Bendigo (C) - Pt B	2 501.9	8 724	10 318	4.1	1 594	3.4
Loddon (S) - North	3 208.1	4 100	3 907	1.2	-193	-1.0
Loddon (S) - South	3 489.3	5 717	5 191	1.5	-526	-1.9
Mount Alexander (S) - C'maine	23.2	7 273	7 097	305.7	-176	-0.5
Mount Alexander (S) Bal	1 506.0	9 090	9 648	6.4	558	1.2
North Loddon SSD Total	12 260.8	48 320	49 080	4.0	760	0.3
South Loddon SSD						
Macedon Ranges (S) - Kyneton	563.4	7 342	7 719	13.7	377	1.0
Macedon Ranges (S) - Romsey	628.2	8 110	9 191	14.6	1 081	2.5
Macedon Ranges (S) Bal	556.5	15 653	17 207	30.9	1 554	1.9
South Loddon SSD Total						
Loddon SD Total	14 502.8	151 508	157 472	10.9	5 964	0.8
Goulburn SD						
Greater Shepparton City Part A SSD						
Gr. Shepparton (C) - Pt A	390.0	40 129	41 160	105.5	1 031	0.6
Greater Shepparton City Part A SSD Total	390.0	40 129	41 160	105.5	1 031	
North Goulburn SSD						
Campaspe (S) - Echuca	26.8	9 664	10 224	381.2	560	1.1
Campaspe (S) - Kyabram	992.9	12 230	12 389	12.5	159	0.3
Campaspe (S) - Rochester	1 960.7	7 971	8 263	4.2	292	0.7
Campaspe (S) - South	1 545.5	3 872	3 857	2.5	-15	-0.1
Gr. Shepparton (C) - Pt B East	1 073.1	4 012	4 186	3.9	174	0.9
Gr. Shepparton (C) - Pt B West	958.9	8 611	8 864	9.2	253	0.6
Moira (S) - East	1 552.9	7 934	7 689	5.0	-245	-0.6
Moira (S) - West	2 525.9	17 193	18 172	7.2	979	1.1
North Goulburn SSD Total	10 636.6	71 487	73 644	6.9	2 157	0.6
South Goulburn SSD						
Delatite (S) - Benalla	16.2	8 950	9 029	556.9	79	0.2
Delatite (S) - North	2 338.1	5 121	4 779	2.0	-342	-1.4
Delatite (S) - South	3 892.5	6 055	6 279	1.6	224	0.7
Strathbogie (S)	3 302.2	9 389	9 289	2.8	-100	-0.2
South Goulburn SSD Total	9 549.0	29 515	29 376	3.1	-139	-0.1
South West Goulburn SSD						
Mitchell (S) - North	1 899.3	12 587	11 174	5.9	-1 413	-2.4
Mitchell (S) - South	967.7	12 958	14 534	15.0	1 576	2.3
Murrindindi (S) - East	2 227.1	6 118	6 063	2.7	-55	-0.2
Murrindindi (S) - West	1 654.4	6 212	6 845	4.1	633	2.0
South West Goulburn SSD Total	6 748.6	37 875	38 616	5.7	741	0.4
Goulburn SD Total	27 324.1	179 006	182 796	6.7	3 790	0.4
Ovens-Murray SD						
Wodonga SSD						
Indigo (S) - Pt A	1 516.5	10 810	10 633	7.0	-177	-0.3
Towong (S) - Pt A	586.2	2 557	2 479	4.2	-78	-0.6
Wodonga (RC)	436.2	27 200	30 230	69.3	3 030	2.1
Wodonga SSD Total	2 538.9	40 567	43 342	17.1	2 775	1.3
West Ovens-Murray SSD						
Indigo (S) - Pt B	531.9	3 528	3 547	6.7	19	0.1
Wangaratta (RC) - Central	27.7	16 359	16 245	586.7	-114	-0.1
Wangaratta (RC) - North	1 130.8	3 807	3 916	3.5	109	0.6
Wangaratta (RC) - South	2 472.3	5 645	5 908	2.4	263	0.9
West Ovens-Murray SSD Total	4 162.7	29 339	29 616	7.1	277	0.2

(a) Average annual growth rate.

Statistical Division (SD), Statistical Subdivision (SSD) and Statistical Local Area (SLA)	Area km ²	30 June 1991 no.	30 June 1996 no.	Population density persons/km ²	Change 1991-96.....	
					no.	%(a)
East Ovens-Murray SSD						
Alpine (S) - East	3 477.2	7 503	7 436	2.1	-67	-0.2
Alpine (S) - West	1 356.9	4 655	4 747	3.5	92	0.4
Towong (S) - Pt B	6 093.3	4 302	4 018	0.7	-284	-1.4
East Ovens-Murray SSD Total	10 927.4	16 460	16 201	1.5	-259	-0.3
Ovens-Murray SD Total	17 629.0	86 366	89 159	5.1	2 793	0.6
East Gippsland SD						
East Gippsland Shire SSD						
E. Gippsland (S) - Bairnsdale	628.1	22 539	24 271	38.6	1 732	1.5
E. Gippsland (S) - Orbost	12 524.7	9 043	8 585	0.7	-458	-1.0
E. Gippsland (S) - South-West	2 083.9	3 335	3 409	1.6	74	0.4
E. Gippsland (S) Bal	5 709.0	2 402	2 833	0.5	431	3.4
East Gippsland Shire SSD Total	20 945.7	37 319	39 098	1.9	1 779	0.9
Wellington Shire SSD						
Wellington (S) - Alberton	2 047.1	6 481	6 031	2.9	-450	-1.4
Wellington (S) - Avon	2 634.8	4 276	4 211	1.6	-65	-0.3
Wellington (S) - Maffra	4 209.9	10 668	10 485	2.5	-183	-0.3
Wellington (S) - Rosedale	2 067.4	7 330	7 053	3.4	-277	-0.8
Wellington (S) - Sale	30.5	14 333	13 792	452.5	-541	-0.8
Wellington Shire SSD Total	10 989.7	43 088	41 572	3.8	-1 516	-0.7
East Gippsland SD Total	31 935.4	80 407	80 670	2.5	263	0.1
Gippsland SD						
La Trobe Valley SSD						
Baw Baw (S) - Pt A	300.1	4 733	4 356	14.5	-377	-1.6
La Trobe (S) - Moe	109.0	19 926	18 831	172.8	-1 095	-1.1
La Trobe (S) - Morwell	369.2	26 153	23 947	64.9	-2 206	-1.7
La Trobe (S) - Traralgon	445.8	25 685	25 553	57.3	-132	-0.1
La Trobe (S) Bal	481.4	2 710	2 813	5.8	103	0.7
Yallourn Works Area	27.3	0	12	0.4	12	..
La Trobe Valley SSD Total	1 732.8	79 207	75 512	43.6	-3 695	-1.0
West Gippsland SSD						
Baw Baw (S) - Pt B East	2 136.9	4 382	4 184	2.0	-198	-0.9
Baw Baw (S) - Pt B West	1 597.6	25 210	25 948	16.2	738	0.6
Yarra Ranges (S) - Pt B	1 138.3	566	729	0.6	163	5.2
West Gippsland SSD Total	4 872.8	30 158	30 861	6.3	703	0.5
South Gippsland SSD						
Bass Coast (S) - Phillip Is.	100.4	5 267	6 025	60.0	758	2.7
Bass Coast (S) Bal	764.2	14 970	15 542	20.3	572	0.8
South Gippsland (S) - Central	1 393.1	11 964	12 157	8.7	193	0.3
South Gippsland (S) - East	1 366.0	6 147	5 928	4.3	-219	-0.7
South Gippsland (S) - West	538.6	7 730	7 421	13.8	-309	-0.8
French Island	170.0	75	70	0.4	-5	-1.4
Bass Strait Islands	4.7	0	1	0.2	1.0	..
South Gippsland SSD Total	4 337.0	46 153	47 144	10.9	991.0	0.4
Gippsland SD Total	10 942.6	155 518	153 517	14.0	-2 001	-0.3
VICTORIA	227 767.2	4 420 373	4 560 817	20.0	140 444	0.6

a) Average annual growth rate.

7

ESTIMATED RESIDENT POPULATION, Queensland

Statistical Division (SD), Statistical Subdivision (SSD) and Statistical Local Area (SLA)	Area km ²	30 June 1991 no.	30 June 1996 no.	Population density persons/km ²	Change 1991-96.....	
					no.	%(a)
Brisbane SD						
Brisbane City SSD						
Acacia Ridge	9.1	7 430	6 586	725.1	-844	-2.4
Albion	1.5	2 365	2 321	1 555.3	-44	-0.4
Alderley	2.4	4 617	4 739	1 968.6	122	0.5
Algeria	3.9	7 607	7 471	1 909.0	-136	-0.4
Annerley	2.9	8 529	8 724	3 060.1	195	0.5
Anstead	12.7	817	1 025	80.7	208	4.6
Archerfield	4.7	667	630	133.1	-37	-1.1
Ascot	2.5	4 416	4 739	1 912.7	323	1.4
Ashgrove	5.6	11 086	11 359	2 021.7	273	0.5
Aspley	6.3	10 631	11 265	1 775.7	634	1.2
Bald Hills	14.3	5 341	5 949	416.8	608	2.2
Balmoral	1.3	3 178	3 405	2 684.7	227	1.4
Banyo	5.2	5 229	4 914	940.5	-315	-1.2
Bardon	5.6	8 137	8 316	1 486.4	179	0.4
Bellbowrie	7.2	3 041	3 963	548.0	922	5.4
Belmont-Mackenzie	12.5	2 473	3 250	260.5	777	5.6
Berrinba-Karawatha	10.4	338	297	28.5	-41	-2.6
Boondall	10.7	6 467	7 323	682.1	856	2.5
Bowen Hills	1.7	660	844	487.5	184	5.0
Bracken Ridge	8.3	12 018	13 251	1 587.0	1 233	2.0
Bridgeman Downs	8.8	1 332	3 666	418.9	2 334	22.4
Brighton	7.0	9 235	8 939	1 284.3	-296	-0.6
Brookfield (incl. Mt C'tha)	35.1	1 828	2 750	78.4	922	8.5
Bulimba	2.1	3 767	3 797	1 835.0	30	0.2
Burbank	30.0	1 244	1 184	39.5	-60	-1.0
Calamvale	6.5	2 794	6 290	969.6	3 496	17.6
Camp Hill	4.6	9 513	9 350	2 033.0	-163	-0.3
Cannon Hill	4.0	3 987	4 000	1 011.7	13	0.1
Capalaba West	5.6	356	376	67.0	20	1.1
Carindale	9.4	8 388	10 493	1 117.5	2 105	4.6
Carina	4.9	8 108	8 646	1 747.0	538	1.3
Carina Heights	3.4	5 064	5 675	1 661.6	611	2.3
Carseldine	4.6	4 797	5 962	1 306.3	1 165	4.4
Chandler	8.0	1 055	981	121.9	-74	-1.4
Chapel Hill	5.4	9 222	10 265	1 912.8	1 043	2.2
Chelmer	1.4	2 652	2 641	1 933.8	-11	-0.1
Chermside	3.4	6 184	6 036	1 769.0	-148	-0.5
Chermside West	3.3	6 223	5 778	1 735.4	-445	-1.5
City - Inner	0.7	175	347	495.2	172	14.7
City - Remainder	1.5	1 276	1 388	916.2	112	1.7
Clayfield	2.9	9 129	9 260	3 184.3	131	0.3
Coopers Plains	3.9	3 984	3 989	1 015.2	5	0.0
Coorparoo	5.3	12 481	13 180	2 493.2	699	1.1
Connda	2.9	4 257	4 175	1 449.3	-82	-0.4
Darra-Sumner	8.0	4 056	3 823	478.1	-233	-1.2
Deagon	2.7	3 385	3 355	1 234.7	-30	-0.2
Doolandella-Forest Lake	10.4	437	6 564	633.4	6 127	71.9
Durack	4.4	5 418	5 832	1 329.7	414	1.5
Dutton Park	0.9	1 563	1 498	1 679.7	-65	-0.8
East Brisbane	1.9	4 927	4 777	2 453.1	-150	-0.6
Eight Mile Plains	7.7	6 867	9 563	1 243.0	2 696	6.8
Ellen Grove	5.0	621	2 590	515.9	1 969	33.1
Enoggera	9.2	6 463	6 520	709.3	57	0.2
Everton Park	4.2	8 010	7 956	1 916.6	-54	-0.1
Fairfield	1.2	2 218	2 223	1 870.1	5	0.0
Ferny Grove	3.8	3 638	5 155	1 354.4	1 517	7.2
Fig Tree Pocket	4.2	2 602	2 718	653.2	116	0.9
Fortitude Valley - Inner	0.4	153	139	359.5	-14	-1.9
Fortitude Valley - Remainder	1.0	1 124	1 418	1 437.1	294	4.8
Geebung	4.0	4 535	4 320	1 081.5	-215	-1.0
Graceville	1.9	3 696	3 764	2 006.4	68	0.4
Grange	1.8	3 393	3 474	1 885.7	81	0.5

(a) Average annual growth rate.

7

ESTIMATED RESIDENT POPULATION, Queensland *continued*

Statistical Division (SD), Statistical Subdivision (SSD) and Statistical Local Area (SLA)	Area km ²	30 June 1991 no.	30 June 1996 no.	Population density persons/km ²	Change 1991-96.....	
					no.	%(a)
Greenslopes	2.9	7 057	7 277	2 494.5	220	0.6
Gurndale	4.3	925	973	224.9	48	1.0
Hamilton	1.7	3 920	4 019	2 386.9	99	0.5
Hawthorne	1.4	3 678	3 832	2 833.1	154	0.8
Hemmant-Lytton	20.0	1 609	1 693	84.5	84	1.0
Hendra	2.7	3 562	3 557	1 314.1	-5	0.0
Herston	1.7	1 835	1 695	1 015.6	-140	-1.6
Highgate Hill	1.2	5 103	5 337	4 391.5	234	0.9
Holland Park	3.3	7 630	7 476	2 297.8	-154	-0.4
Holland Park West	2.5	5 463	5 490	2 168.8	27	0.1
Inala	5.9	14 944	13 588	2 290.0	-1 356	-1.9
Indooroopilly	7.5	9 991	10 225	1 367.0	234	0.5
Jamboree Heights	1.3	3 734	3 431	2 574.7	-303	-1.7
Jindalee	2.6	6 039	5 522	2 161.7	-517	-1.8
Kangaroo Point	1.3	3 706	4 608	3 543.8	902	4.5
Kedron	5.2	11 391	11 334	2 171.3	-57	-0.1
Kelvin Grove	1.7	3 694	4 030	2 369.2	336	1.8
Kenmore	5.2	8 766	8 398	1 612.9	-368	-0.9
Kenmore Hills	4.3	1 985	2 353	548.8	368	3.5
Keperra	5.5	7 189	7 542	1 383.2	353	1.0
Kuraby	4.7	997	1 723	367.9	726	11.6
Lota	1.9	2 723	2 610	1 371.8	-113	-0.8
Lutwyche	0.9	2 401	2 575	2 881.3	-174	1.4
McDowall	4.4	4 289	5 317	1 209.9	1 028	4.4
MacGregor	2.7	5 778	5 738	2 113.9	-40	-0.1
Manly	1.9	3 480	3 549	1 894.0	69	0.4
Manly West	4.9	8 290	8 736	1 777.3	446	1.1
Mansfield	6.0	8 366	8 483	1 410.7	117	0.3
Middle Park	1.5	2 919	4 522	3 015.9	1 603	9.1
Milton	1.2	1 477	1 638	1 363.1	161	2.1
Mitchelton	4.4	6 101	6 118	1 402.4	17	0.1
Moggill	10.2	771	741	73.0	-30	-0.8
Moorooka	4.1	8 772	8 663	2 113.4	-109	-0.2
Moreton Island	179.7	135	173	1.0	38	5.1
Morningside	5.5	6 824	7 079	1 295.5	255	0.7
Mount Gravatt	2.7	3 288	3 222	1 179.3	-66	-0.4
Mount Gravatt East	4.6	8 942	9 411	2 034.2	469	1.0
Mount Ommaney	2.1	1 747	2 073	982.8	326	3.5
Murarie	8.2	2 596	2 406	294.3	-190	-1.5
Nathan	5.3	1 687	1 580	297.1	-107	-1.3
New Farm	2.0	8 839	9 186	4 539.9	347	0.8
Newmarket	1.7	3 425	3 794	2 258.6	369	2.1
Newstead	1.3	958	1 368	1 075.6	410	7.4
Norman Park	3.0	6 328	6 237	2 106.0	-91	-0.3
Northgate	3.1	3 563	3 708	1 195.9	145	0.8
Nudgee	3.1	1 978	1 940	626.1	-38	-0.4
Nudgee Beach	4.8	264	322	66.8	58	4.1
Nundah	3.6	7 476	7 999	2 238.7	523	1.4
Oxley	6.9	6 036	5 780	838.9	-256	-0.9
Paddington	2.4	6 942	7 206	3 005.3	264	0.7
Pallara-Heathwood-Larapinta	18.1	763	753	41.6	-10	-0.3
Parkinson-Drewvale	12.7	168	2 496	197.0	2 328	71.5
Pinjarra Hills	5.5	477	484	88.1	7	0.3
Pinkenba-Eagle Farm	52.9	410	441	8.3	31	1.5
Pullenvale	25.0	1 549	1 723	69.0	174	2.2
Ransome	5.3	427	453	85.0	26	1.2
Red Hill	1.7	4 653	4 935	2 909.4	282	1.2
Richlands	5.0	883	876	176.4	-7	-0.2
Riverhills	2.1	3 090	3 460	1 622.3	370	2.3
Robertson	1.9	3 963	4 196	2 202.7	233	1.1
Rochedale	14.3	1 370	1 337	93.7	-33	-0.5
Rocklea	9.1	1 597	1 509	166.2	-88	-1.1
Runcorn	6.6	7 594	9 453	1 435.1	1 859	4.5
St Lucia	3.4	9 404	9 978	2 917.8	574	1.2

(a) Average annual growth rate.

7

ESTIMATED RESIDENT POPULATION, Queensland *continued*

Statistical Division (SD), Statistical Subdivision (SSD) and Statistical Local Area (SLA)	Area km ²	30 June 1991 no.	30 June 1996 no.	Population density persons/km ²	Change 1991-96.....	
					no.	%(a)
Salisbury	4.7	5 349	5 338	1 137.8	-11	0.0
Sandgate	4.5	6 713	6 460	1 441.8	253	-0.8
Seventeen Mile Rocks	5.3	2 846	4 491	840.6	1 645	9.6
Sherwood	2.3	4 321	4 515	1 981.8	194	0.9
South Brisbane	2.0	2 374	2 245	1 132.5	-129	1.1
Spring Hill	1.2	2 780	2 775	2 226.8	-5	0.0
Stafford	3.4	6 197	5 759	1 676.5	-438	-1.5
Stafford Heights	2.9	7 947	7 560	2 594.6	-387	-1.0
Stretton	5.7	1 283	2 259	398.3	976	12.0
Sunnybank	4.4	7 995	7 632	1 721.2	-363	-0.9
Sunnybank Hills	6.4	13 639	14 805	2 299.1	1 166	1.7
Taigum-Fitzgibbon	6.3	1 562	3 589	573.2	2 027	18.1
Taringa	2.1	5 846	6 473	3 058.8	627	2.1
Tarragindi	4.6	9 696	9 441	2 061.0	-255	-0.5
The Gap (incl. Enoggera Res.)	49.7	14 684	15 578	313.2	894	1.2
Tingalpa	9.3	4 869	7 466	798.7	2 597	8.9
Toowong	5.1	12 277	12 820	2 503.1	543	0.9
Upper Brookfield	33.0	478	519	15.7	41	1.7
Upper Kedron	9.4	239	346	36.9	107	7.7
Upper Mount Gravatt	4.2	7 954	7 530	1 790.3	-424	-1.1
Virginia	3.1	1 956	1 891	602.1	-65	-0.7
Wacol	18.5	4 318	5 166	279.5	848	3.7
Wakerley	5.0	696	704	139.7	8	0.2
Wavell Heights	3.6	8 473	8 565	2 384.1	92	0.2
West End	1.9	6 039	5 846	3 037.0	-193	-0.6
Westlake	1.9	2 732	3 535	1 885.8	803	5.3
Willawong	8.1	261	246	30.3	-15	-1.2
Wilston	1.4	3 342	3 357	2 476.2	15	0.1
Windsor	2.9	6 056	5 973	2 043.0	-83	-0.3
Wishart	4.8	7 171	8 771	1 838.8	1 600	4.1
Woolloongabba	2.4	4 187	3 928	1 664.6	-259	-1.3
Wooloowin	2.2	5 479	5 559	2 533.7	80	0.3
Wynnum	6.1	10 613	11 045	1 797.7	432	0.8
Wynnum West	5.4	9 057	9 247	1 709.3	190	0.4
Yeerongpilly	2.7	2 069	2 184	814.5	115	1.1
Yeronga	3.0	4 703	4 853	1 598.0	150	0.6
Zillmere	3.7	7 564	7 923	2 130.2	359	0.9
Brisbane City SSD Total	1 143.7	764 930	819 993	716.9	55 063	1.4
Gold Coast City Part A SSD						
Beenleigh	7.5	7 981	7 748	1 026.5	-233	-0.6
Bethania-Waterford	12.7	4 657	4 851	382.8	194	0.8
Eagleby	13.7	7 877	8 624	627.7	747	1.8
Edens Landing-Holmview	6.8	1 968	4 035	596.3	2 067	15.4
Mt Warren Park	4.2	4 297	5 407	1 281.4	1 110	4.7
Windaroo-Bannockburn	3.5	1 459	2 160	614.6	701	8.2
Gold Coast (C) Bal in BSD	247.2	5 454	8 710	35.2	3 256	9.8
Gold Coast City Part A SSD Total	295.7	33 693	41 535	140.5	7 842	4.3
Beaudesert Shire Part A SSD						
Greenbank - Pt A	5.2	510	569	109.9	59	2.2
Beaudesert (S) Bal in BSD	338.3	16 173	23 105	68.3	6 932	7.4
Beaudesert Shire Part A SSD Total	343.5	16 683	23 674	68.9	6 991	7.3
Caboolture Shire Part A SSD						
Bribie Island	109.5	9 482	12 775	116.6	3 293	6.1
Burpengary-Narangba	38.1	9 131	14 528	381.0	5 397	9.7
Caboolture (S) - Central	57.2	11 732	15 417	269.6	3 685	5.6
Caboolture (S) - East	153.4	7 595	11 234	73.3	3 639	8.1
Deception Bay	31.3	12 318	16 187	517.5	3 869	5.6
Morayfield	38.6	10 853	15 887	411.8	5 034	7.9
Caboolture (S) Bal in BSD	305.5	5 977	10 058	32.9	4 081	11.0
Caboolture Shire Part A SSD Total	733.6	67 088	96 086	131.0	28 998	7.4

(a) Average annual growth rate.

Statistical Division (SD), Statistical Subdivision (SSD) and Statistical Local Area (SLA)	Area km ²	30 June 1991 no.	30 June 1996 no.	Population density persons/km ²	Change 1991-96.....	
					no.	%(a)
Ipswich City (Part in BSD) SSD						
Ipswich (C) - Central	205.5	65 001	67 627	329.1	2 626	0.8
Ipswich (C) - East	119.9	33 791	37 975	316.6	4 184	2.4
Ipswich (C) - North	205.0	9 820	11 774	57.4	1 954	3.7
<i>Ipswich City (Part in BSD) SSD Total</i>	<i>530.4</i>	<i>108 612</i>	<i>117 376</i>	<i>221.3</i>	<i>8 764</i>	<i>1.6</i>
Logan City SSD						
Browns Plains	28.0	18 354	24 687	881.2	6 333.0	6.1
Carbrook-Cornubia	34.1	2 022	2 924	85.8	902.0	7.7
Daisy Hill-Priestdale	14.9	4 455	4 443	298.7	-12	-0.1
Greenbank - Pt B	52.5	5 445	7 924	151.0	2 479	7.8
Kingston	7.9	13 987	13 439	1 695.5	-548	-0.8
Loganholme	14.6	8 224	11 356	779.1	3 132	6.7
Loganlea	11.3	5 324	6 555	581.8	1 231	4.2
Marsden	15.6	13 909	16 893	1 085.8	2 984	4.0
Rochedale South	6.0	16 861	16 164	2 676.3	-697	-0.8
Shailer Park	8.0	8 805	10 605	1 326.6	1 800	3.8
Slacks Creek	9.7	12 192	12 078	1 251.5	-114	-0.2
Springwood	4.7	6 882	6 594	1 403.4	-288	-0.9
Tanah Merah	1.7	842	918	531.4	76	1.7
Underwood	4.1	2 793	2 738	674.5	-55	-0.4
Waterford West	5.3	3 562	4 919	934.2	1 357	6.7
Woodridge	7.6	19 482	18 640	2 464.2	-842	-0.9
Logan (C) Bal	21.8	1 948	1 951	89.4	3	0.0
<i>Logan City SSD Total</i>	<i>247.6</i>	<i>145 087</i>	<i>162 828</i>	<i>657.7</i>	<i>17 741</i>	<i>2.3</i>
Pine Rivers Shire SSD						
Albany Creek	9.8	8 772	12 321	1 258.6	3 549	7.0
Arana Hills	3.9	5 721	6 525	1 683.5	804	2.7
Bray Park	4.5	7 491	8 372	1 878.1	881	2.2
Everton Hills	3.3	5 554	5 426	1 632.3	-128	-0.5
Ferny Hills	10.1	8 519	7 961	787.1	-558	-1.3
Kallangur	11.1	12 986	14 831	1 331.3	1 845	2.7
Lawnton	9.6	5 404	5 523	574.3	119	0.4
Petrie	6.7	6 809	7 475	1 124.1	666	1.9
Strathpine	7.1	10 885	10 377	1 457.6	-508	-1.0
Pine Rivers (S) Bal	707.0	18 312	27 547	39.0	9 235	8.5
<i>Pine Rivers Shire SSD Total</i>	<i>773.1</i>	<i>90 453</i>	<i>106 358</i>	<i>137.6</i>	<i>15 905</i>	<i>3.3</i>
Redcliffe City SSD						
Clontarf	6.2	8 677	9 031	1 448.8	354	0.8
Margate-Woody Point	4.1	10 803	10 204	2 463.4	-599	-1.1
Redcliffe-Scarborough	9.3	18 005	18 087	1 944.6	82	0.1
Rothwell-Kippa-Ring	18.8	11 146	12 244	652.1	1 098	1.9
<i>Redcliffe City SSD Total</i>	<i>38.5</i>	<i>48 631</i>	<i>49 566</i>	<i>1 289.0</i>	<i>935</i>	<i>0.4</i>
Redland Shire SSD						
Alexandra Hills	13.5	15 071	17 844	1 318.7	2 773	3.4
Birkdale	11.3	8 976	11 556	1 025.2	2 580	5.2
Capalaba	18.9	14 413	16 662	881.8	2 249	2.9
Cleveland	11.5	9 630	11 418	993.0	1 788	3.5
Ormiston	4.6	2 785	3 714	810.8	929	5.9
Redland Bay	47.9	4 661	5 738	119.9	1 077	4.2
Sheldon-Mt Cotton	65.3	2 731	3 340	51.2	609	4.1
Thorneside	2.5	2 969	3 494	1 396.5	525	3.3
Thornlands	21.7	6 149	7 332	338.2	1 183	3.6
Victoria Point	13.6	6 262	10 047	737.6	3 785	9.9
Wellington Point	7.5	5 228	6 771	903.4	1 543	5.3
Redland (S) Bal	318.6	3 943	5 264	16.5	1 321	5.9
<i>Redland Shire SSD Total</i>	<i>536.8</i>	<i>82 818</i>	<i>103 180</i>	<i>192.2</i>	<i>20 362</i>	<i>4.5</i>
Brisbane SD Total	4 642.9	1 357 995	1 520 596	327.5	162 601	2.3

(a) Average annual growth rate.

Statistical Division (SD), Statistical Subdivision (SSD) and Statistical Local Area (SLA)	Area km ²	30 June	30 June	Population density persons/km ²	Change 1991-96.....	
		1991 no.	1996 no.		no.	%(a)
Moreton SD						
Gold Coast City Part B SSD						
Arundel	8.6	2 604	4 069	472.3	1 465	9.3
Ashmore	7.5	10 306	10 576	1 414.2	270	0.5
Benowa	5.5	5 240	5 968	1 089.9	728	2.6
Biggera Waters	3.2	4 288	4 661	1 462.6	373	1.7
Bilinga	2.6	1 132	1 207	461.3	75	1.3
Broadbeach	1.3	3 272	3 182	2 428.6	-90	-0.6
Broadbeach Waters	5.5	7 562	7 509	1 354.5	-53	-0.1
Bundall	3.9	3 838	4 147	1 062.0	309	1.6
Burleigh Heads	5.7	6 351	6 768	1 192.2	417	1.3
Burleigh Waters	5.9	7 998	9 753	1 645.3	1 755	4.0
Carrara-Merrimac	22.5	7 938	11 967	532.9	4 029	8.6
Coolangatta	1.9	3 612	3 777	1 961.6	165	0.9
Coombabah	11.6	4 195	7 176	621.0	2 981	11.3
Coomera-Cedar Creek	221.4	5 060	6 274	28.3	1 214	4.4
Currumbin	2.0	2 357	2 462	1 253.5	105	0.9
Currumbin Waters	10.5	7 165	9 010	859.8	1 845	4.7
Elanora	8.4	6 845	9 537	1 138.1	2 692	6.9
Ernest-Molendinar	4.0	2 575	3 116	773.6	541	3.9
Guanapa-Currumbin Valley	521.4	9 846	14 469	27.7	4 623	8.0
Helensvale	14.5	6 611	10 350	715.0	3 739	9.4
Hollywell	1.9	2 642	2 645	1 389.8	3	0.0
Hope Island	14.0	1 583	2 519	180.5	936	9.7
Kerrydale-Stephens	16.5	3 331	7 854	477.3	4 523	18.7
Labrador	5.6	11 845	13 926	2 483.6	2 081	3.3
Main Beach-Broadwater	8.8	2 593	3 412	388.7	819	5.6
Mermaid Beach	1.5	4 378	5 110	3 357.9	732	3.1
Mermaid Waters	6.0	9 759	9 849	1 644.5	90	0.2
Miami	3.0	5 072	5 427	1 821.9	355	1.4
Mudgeeraba	38.9	5 692	8 533	219.1	2 841	8.4
Nerang	47.7	14 830	19 731	413.9	4 901	5.9
Oxenford	16.3	2 837	6 605	404.4	3 768	18.4
Palm Beach	6.4	12 665	12 608	1 984.9	-57	-0.1
Paradise Point	2.3	4 178	4 130	1 768.7	-48	-0.2
Parkwood	5.8	1 789	7 359	1 276.8	5 570	32.7
Robina-Clear Island Waters	10.9	8 254	13 724	1 263.9	5 470	10.7
Runaway Bay	5.2	6 544	8 161	1 570.7	1 617	4.5
Southport	14.4	19 608	21 744	1 510.2	2 136	2.1
Surfers Paradise	5.9	12 615	13 369	2 279.2	754	1.2
Tugun	2.7	3 563	3 843	1 426.7	280	1.5
Worongary-Tallai	24.9	6 063	8 509	342.0	2 446	7.0
Gold Coast City Part B SSD Total	1 106.3	248 636	315 036	284.8	66 400	4.8
Sunshine Coast SSD						
Caloundra (C) - Caloundra N.	27.0	11 236	15 207	562.7	3 971	6.2
Caloundra (C) - Caloundra S.	109.0	10 363	12 312	113.0	1 949	3.5
Caloundra (C) - Kawana	35.3	15 013	16 948	479.6	1 935	2.5
Maroochy (S) - Buderim	62.0	14 841	25 046	404.1	10 205	11.0
Maroochy (S) - Coastal North	47.3	9 621	14 587	308.4	4 966	8.7
Maroochy (S) - Maroochydore	14.3	12 645	14 598	1 022.6	1 953	2.9
Maroochy (S) - Mooloolaba	5.5	8 747	9 573	1 750.4	826	1.8
Maroochy (S) - Nambour	20.3	10 670	11 455	563.5	785	1.4
Maroochy (S) Bal in S C'st SSD	84.8	9 395	12 225	144.1	2 830	5.4
Noosa (S) - Noosa-Noosaville	22.6	5 404	7 247	320.1	1 843	6.0
Noosa (S) - Sunshine-Peregian	19.0	5 622	8 201	431.4	2 579	7.8
Noosa (S) - Tewantin	12.4	6 068	8 737	706.7	2 669	7.6
Sunshine Coast SSD Total	459.5	119 625	156 136	339.8	36 511	5.5
Moreton SD Bal SSD						
Beaudesert (S) - Pt B	2 507.5	19 740	23 904	9.5	4 164	3.9
Boonah (S)	1 481.1	6 654	6 931	4.7	277	0.8
Caboolture (S) - Pt B	495.1	3 636	4 572	9.2	936	4.7
Caloundra (C) - Hinterland	505.1	5 221	6 485	12.8	1 264	4.4

(a) Average annual growth rate.

Statistical Division (SD), Statistical Subdivision (SSD) and Statistical Local Area (SLA)	Area km ²	30 June 1991 no.	30 June 1996 no.	Population density persons/km ²	Change 1991-96.....	
					no.	%(a)
Caloundra (C) - Rail Corridor	431.6	11 304	15 005	34.8	3 701	5.8
Esk (S)	3 982.4	12 495	13 853	3.5	1 358	2.1
Gatton (S)	1 575.9	14 170	15 096	9.6	926	1.3
Ipswich (C) - South-West	1 024.4	4 600	4 896	4.8	296	1.3
Ipswich (C) - West	218.0	6 616	7 913	36.3	1 297	3.6
Kilcoy (S)	1 442.3	3 032	3 199	2.2	167	1.1
Laidley (S)	697.3	8 734	12 454	17.9	3 720	7.4
Maroochy (S) Bal	926.5	15 845	20 429	22.0	4 584	5.2
Noosa (S) Bal	813.1	9 305	12 151	14.9	2 846	5.5
<i>Moreton SD Bal SSD Total</i>	16 100.4	121 352	146 888	9.1	25 536	3.9
Moreton SD Total	17 666.2	489 613	618 060	35.0	128 447	4.8
Wide Bay-Burnett SD						
Bundaberg SSD						
Bundaberg (C)	95.1	41 790	43 538	458.0	1 748	0.8
Burnett (S) - Pt A	158.5	7 515	10 494	66.2	2 979	6.9
<i>Bundaberg SSD Total</i>	253.6	49 305	54 032	213.1	4 727	1.8
Wide Bay-Burnett SD Bal SSD						
Biggenden (S)	1 313.3	1 643	1 637	1.2	-6	-0.1
Burnett (S) - Pt B	1 842.2	8 104	10 470	5.7	2 366	5.3
Cooloolo (S) (excl. Gympie)	2 906.9	13 152	16 271	5.6	3 119	4.3
Cooloolo (S) - Gympie only	55.5	15 177	15 802	284.8	625	0.8
Eidsvold (S)	4 799.4	1 052	965	0.2	-87	-1.7
Gayndah (S)	2 703.8	2 928	2 872	1.1	-56	-0.4
Hervey Bay (C)	2 351.7	27 787	38 758	16.5	10 971	6.9
Isis (S)	1 698.8	4 730	5 799	3.4	1 069	4.2
Kilkivan (S)	3 258.1	2 944	3 232	1.0	288	1.9
Kingaroy (S)	2 416.8	10 863	11 442	4.7	579	1.0
Kolan (S)	2 645.5	3 098	4 347	1.6	1 249	7.0
Maryborough (C)	1 239.0	24 587	24 831	20.0	244	0.2
Miriam Vale (S)	3 774.8	2 861	3 975	1.1	1 114	6.8
Monto (S)	4 295.8	3 138	2 921	0.7	-217	-1.4
Mundubbera (S)	4 185.1	2 337	2 436	0.6	99	0.8
Murgon (S)	694.0	4 663	4 627	6.7	-36	-0.2
Nanango (S)	1 732.4	7 052	8 076	4.7	1 024	2.7
Perry (S)	2 353.9	386	371	0.2	-15	-0.8
Traro (S)	2 189.2	3 327	4 317	2.0	990	5.3
Wondai (S)	3 571.4	4 059	4 106	1.1	47	0.2
Wooooloo (S)	2 001.9	2 370	2 922	1.5	552	4.3
<i>Wide Bay-Burnett SD Bal SSD Total</i>	52 029.6	146 258	170 177	3.3	23 919	3.1
Wide Bay-Burnett SD Total	52 283.2	195 563	224 209	4.3	28 646	2.8
Darling Downs SD						
Toowoomba City SSD						
Toowoomba (C) - Central	9.5	15 944	14 760	1 549.8	-1 184	-1.5
Toowoomba (C) - North-East	19.4	11 437	10 778	554.9	-659	-1.2
Toowoomba (C) - North-West	29.5	19 644	19 345	656.8	-299	-0.3
Toowoomba (C) - South-East	29.3	16 012	19 893	678.5	3 881	4.4
Toowoomba (C) - West	28.7	21 577	21 756	757.9	179	0.2
<i>Toowoomba City SSD Total</i>	116.4	84 614	86 532	743.3	1 918	0.4
Darling Downs SD Bal SSD						
Cambooya (S)	631.1	2 999	4 220	6.7	1 221	7.1
Chinchilla (S)	8 684.8	5 913	5 841	0.7	-72	-0.2
Clifton (S)	866.1	2 436	2 415	2.8	-21	-0.2
Crow's Nest (S)	1 627.8	6 806	8 832	5.4	2 026	5.3
Dalby (T)	47.3	9 980	9 835	208.0	-145	-0.3
Goondiwindi (T)	14.5	4 403	4 367	301.1	-36	-0.2
Inglewood (S)	5 871.3	3 036	2 825	0.5	-211	-1.4
Jondaryan (S)	1 906.3	10 753	11 458	6.0	705	1.3
Millmerran (S)	4 513.9	3 192	2 933	0.6	-259	-1.7

(a) Average annual growth rate.

Statistical Division (SD), Statistical Subdivision (SSD) and Statistical Local Area (SLA)	Area km ²	30 June	30 June	Population density persons/km ²	Change 1991-96.....	
		1991 no.	1996 no.		no.	%(a)
Murilla (S)	6 052.0	3 026	2 802	0.5	-224	-1.5
Pittsworth (S)	1 087.2	4 378	4 484	4.1	106	0.6
Rosalie (S)	2 195.7	7 589	8 299	3.8	710	1.8
Stanthorpe (S)	2 689.1	10 166	10 068	3.7	-98	-0.2
Tara (S)	11 189.0	3 790	3 635	0.3	-155	-0.8
Taroom (S)	18 609.1	3 216	2 784	0.1	-432	-2.8
Waggamba (S)	13 857.1	2 833	2 736	0.2	-97	-0.7
Wambo (S)	5 702.6	5 359	5 381	0.9	22	0.1
Warwick (S) - Central	25.0	10 969	11 256	449.5	287	0.5
Warwick (S) - East	1 727.6	4 117	4 125	2.4	8	0.0
Warwick (S) - North	692.6	2 269	2 347	3.4	78	0.7
Warwick (S) - West	1 973.3	2 292	2 737	1.4	445	3.6
<i>Darling Downs SD Bal SSD Total</i>	89 963.4	109 522	113 380	1.3	3 858	0.7
Darling Downs SD Total	90 079.8	194 136	199 912	2.2	5 776	0.6
South West (QLD) SD						
South West SSD						
Balonne (S)	31 095.8	5 346	4 832	0.2	-514	-2.0
Bendemere (S)	3 932.3	1 125	1 037	0.3	-88	-1.6
Boortaga (S)	27 775.9	2 151	1 927	0.1	-224	-2.2
Bulloo (S)	73 738.4	599	520	0.0	-79	-2.8
Bungil (S)	13 311.9	2 085	1 995	0.1	-90	-0.9
Murweh (S)	43 944.3	5 855	5 035	0.1	-820	-3.0
Paroo (S)	47 653.6	2 667	2 309	0.0	-358	-2.8
Quilpie (S)	67 488.3	1 397	1 283	0.0	-114	-1.7
Roma (T)	77.4	6 752	6 569	84.9	-183	-0.5
Warroo (S)	13 637.4	1 205	989	0.1	-216	-3.9
<i>South West SSD Total</i>	322 655.4	29 182	26 496	0.1	-2 686	-1.9
South West SD Total	322 655.4	29 182	26 496	0.1	-2 686	-1.9
Fitzroy SD						
Rockhampton SSD						
Fitzroy (S) - Pt A	16.5	3 531	4 651	281.4	1 120	5.7
Rockhampton (C)	189.3	60 067	59 845	316.1	-222	-0.1
<i>Rockhampton SSD Total</i>	205.8	63 598	64 496	313.3	898	0.3
Gladstone SSD						
Calliope (S) - Pt A	437.2	8 464	10 786	24.7	2 322	5.0
Gladstone (C)	147.3	24 983	26 595	180.6	1 612	1.3
<i>Gladstone SSD Total</i>	584.4	33 447	37 381	64.0	3 934	2.2
Fitzroy SD Bal SSD						
Banana (S)	15 720.9	14 997	13 881	0.9	-1 116	-1.5
Bauhinia (S)	24 229.6	2 367	2 242	0.1	-125	-1.1
Calliope (S) - Pt B	6 134.0	2 669	2 808	0.5	139	1.0
Duaringa (S)	18 101.8	10 553	9 246	0.5	-1 307	-2.6
Emerald (S)	10 327.3	9 842	12 559	1.2	2 717	5.0
Fitzroy (S) - Pt B	5 875.0	4 750	5 165	0.9	415	1.7
Jericho (S)	21 825.3	1 110	1 040	0.0	-70	-1.3
Livingstone (S)	11 752.0	18 042	23 142	2.0	5 100	5.1
Mount Morgan (S)	490.8	3 278	2 959	6.0	-319	-2.0
Peak Downs (S)	8 107.3	3 722	3 127	0.4	-595	-3.4
<i>Fitzroy SD Bal SSD Total</i>	122 564.1	71 330	76 169	0.6	4 839	1.3
Fitzroy SD Total	123 354.4	168 375	178 046	1.4	9 671	1.1
Central West (QLD) SD						
Central West SSD						
Aramac (S)	23 289.7	949	861	0.0	-88	-1.9
Barcaldine (S)	8 426.3	1 755	1 787	0.2	32	0.4
Barcoo (S)	61 855.3	501	470	0.0	-31	-1.3
Blackall (S)	16 349.4	2 146	1 853	0.1	-293	-2.9

(a) Average annual growth rate.

7

ESTIMATED RESIDENT POPULATION, Queensland *continued*

Statistical Division (SD), Statistical Subdivision (SSD) and Statistical Local Area (SLA)	Area km ²	30 June	30 June	Population density persons/km ²	Change 1991-96.....	
		1991 no.	1996 no.		no.	%(a)
Boulia (S)	60 970.2	557	531	0.0	-26	-1.0
Diamantina (S)	94 683.7	246	324	0.0	78	5.7
Ifracombe (S)	6 561.5	357	328	0.0	-29	-1.7
Isisford (S)	10 481.8	336	301	0.0	-35	-2.2
Longreach (S)	23 504.1	4 080	3 845	0.2	-235	-1.2
Tambo (S)	10 170.6	641	558	0.1	-83	-2.7
Winton (S)	53 796.6	1 758	1 648	0.0	-110	-1.3
<i>Central West SSD Total</i>	<i>370 089.1</i>	<i>13 326</i>	<i>12 506</i>	<i>0.0</i>	<i>-820</i>	<i>-1.3</i>
Central West SD Total	370 089.1	13 326	12 506	0.0	-820	-1.3
Mackay SD						
Mackay City Part A SSD						
Mackay (C) - Pt A	256.5	54 454	61 020	237.9	6 566	2.3
<i>Mackay City Part A SSD Total</i>	<i>256.5</i>	<i>54 454</i>	<i>61 020</i>	<i>237.9</i>	<i>6 566</i>	<i>2.3</i>
Mackay SD Bal SSD						
Belyando (S)	30 203.9	11 297	10 760	0.4	-528	-1.0
Broadsound (S)	18 498.6	8 571	7 550	0.4	-1 021	-2.5
Mackay (C) - Pt B	2 630.1	9 103	10 374	3.9	1 271	2.6
Mitani (S)	3 272.0	4 770	5 025	1.5	255	1.0
Nebo (S)	10 009.0	2 532	2 260	0.2	-272	-2.2
Sarina (S)	1 440.9	8 145	9 360	6.5	1 215	2.8
Whitsunday (S)	2 685.7	11 429	13 904	5.2	2 475	4.0
<i>Mackay SD Bal SSD Total</i>	<i>68 740.2</i>	<i>55 847</i>	<i>59 242</i>	<i>0.9</i>	<i>3 395</i>	<i>1.2</i>
Mackay SD Total	68 996.8	110 301	120 262	1.7	9 961	1.7
Northern (QLD) SD						
Townsville City Part A SSD						
Aitkenvale	3.3	5 759	5 173	1 565.8	-586	-2.1
City	2.1	2 112	2 536	1 187.4	424	3.7
Cranbrook	3.4	6 972	6 622	1 963.1	-350	-1.0
Currajong	2.0	3 169	2 740	1 341.8	-429	-2.9
Douglas	8.8	2 017	2 073	236.6	56	0.5
Garbutt	11.4	2 977	2 554	223.8	-423	-3.0
Gulliver	1.6	3 506	3 087	1 929.6	-419	-2.5
Heatley	2.0	5 023	4 705	2 306.8	-318	-1.3
Hermit Park	2.2	3 750	3 556	1 644.8	-194	-1.1
Hyde Park-Mysterton	1.8	2 533	2 386	1 354.2	-147	-1.2
Magnetic Island	50.9	1 755	2 073	40.7	318	3.4
Mt Louisa-Mt St John-Bohle	32.7	3 007	3 775	115.3	768	4.7
Mundingburra	2.6	4 334	4 101	1 575.7	-233	-1.1
Murray	25.6	4 959	7 176	280.5	2 217	7.7
North Ward-Castle Hill	4.6	5 767	5 302	1 154.8	-465	-1.7
Oonoonba-Idalia-Ciuden	9.4	1 684	1 723	183.8	39	0.5
Pallarenda-Shelley Beach	37.1	1 144	1 042	28.1	-102	-1.9
Pimlico	1.4	2 477	2 398	1 668.2	-79	-0.6
Railway Estate	4.2	2 858	2 795	666.7	-63	-0.4
Rosslea	1.6	1 376	1 559	994.6	183	2.5
Rowes Bay-Belgian Gardens	4.5	2 166	2 389	529.9	223	2.0
South Townsville	3.7	2 088	1 816	494.1	-272	-2.8
Stuart-Roseneath	63.8	976	827	13.0	-149	-3.3
Vincent	1.3	3 233	2 981	2 288.0	-252	-1.6
West End	3.0	3 753	3 521	1 162.9	-232	-1.3
Wulguru	5.2	4 642	4 815	924.6	173	0.7
<i>Townsville City Part A SSD Total</i>	<i>290.2</i>	<i>84 037</i>	<i>83 725</i>	<i>288.5</i>	<i>-312</i>	<i>-0.1</i>
Thuringowa City Part A SSD						
Kelso	15.9	6 006	7 817	491.1	1 811	5.4
Kirwan	12.9	13 043	15 734	1 224.3	2 691	3.8
Thuringowa (C) - Pt A Bal	135.6	10 977	15 311	112.9	4 334	6.9
<i>Thuringowa City Part A SSD Total</i>	<i>164.4</i>	<i>30 026</i>	<i>38 862</i>	<i>236.4</i>	<i>8 836</i>	<i>5.3</i>

(a) Average annual growth rate.

7

ESTIMATED RESIDENT POPULATION, Queensland *continued*

Statistical Division (SD), Statistical Subdivision (SSD) and Statistical Local Area (SLA)	Area km ²	30 June	30 June	Population density persons/km ²	Change 1991-96.....	
		1991 no.	1996 no.		no.	% (a)
Northern SD Bal SSD						
Bowen (S)	21 121.4	13 492	13 143	0.6	-349	-0.5
Burdekin (S)	5 026.7	19 248	18 954	3.8	-294	-0.3
Charters Towers (C)	41.8	9 231	9 017	215.8	-214	-0.5
Dalrymple (S)	68 165.6	3 533	3 460	0.1	-73	-0.4
Hinchinbrook (S)	2 869.2	15 501	15 492	5.4	-9	0.0
Thuringowa (C) - Pt B	1 696.1	5 305	6 587	3.9	1 282	4.4
Townsville (C) - Pt B	1 575.3	2 208	3 133	2.0	925	7.2
Northern SD Bal SSD Total	100 496.1	68 518	69 786	0.7	1 268	0.4
Northern SD Total	100 950.6	182 581	192 373	1.9	9 792	1.1
Far North SD						
Cairns City Part A SSD						
Cairns (C) - Barron	155.7	11 528	16 035	103.0	4 507	5.8
Cairns (C) - Central Suburbs	18.8	19 876	21 704	1 152.6	1 828	1.8
Cairns (C) - City	6.2	8 236	8 160	1 322.8	-76	-0.2
Cairns (C) - Mt Whitfield	27.7	11 163	11 556	417.2	393	0.7
Cairns (C) - Northern Suburbs	50.2	9 584	12 426	247.3	2 842	5.3
Cairns (C) - Trinity	213.0	15 860	25 537	119.9	9 677	10.0
Cairns (C) - Western Suburbs	16.0	10 047	11 145	696.1	1 098	2.1
Cairns City Part A SSD Total	487.6	86 294	106 563	218.5	20 269	4.3
Far North SD Bal SSD						
Atherton (S)	621.2	9 318	10 140	16.3	822	1.7
Aurukun (S)	7 354.3	800	836	0.1	36	0.9
Cairns (C) - Pt B	1 358.2	6 336	6 824	5.0	488	1.5
Cardwell (S)	3 056.2	8 352	9 118	3.0	766	1.8
Cook (S) (excl. Weipa)	116 657.5	5 092	5 746	0.0	654	2.4
Cook (S) - Weipa only	6.0	2 397	2 274	377.0	-123	-1.0
Croydon (S)	29 489.6	236	287	0.0	51	4.0
Douglas (S)	2 446.5	7 716	9 700	4.0	1 984	4.7
Eacham (S)	1 122.6	5 777	6 298	5.6	521	1.7
Etheridge (S)	39 185.6	1 037	957	0.0	-80	-1.6
Herberton (S)	9 567.3	4 713	5 253	0.5	540	2.2
Johnstone (S)	1 634.8	18 196	19 780	12.1	1 584	1.7
Mareeba (S)	53 456.8	17 032	18 230	0.3	1 198	1.4
Torres (S)	1 862.2	8 103	8 689	4.7	586	1.4
Far North SD Bal SSD Total	267 818.8	95 105	104 132	0.4	9 027	1.8
Far North SD Total	268 306.5	181 399	210 695	0.8	29 296	3.0
North West SD						
North West SSD						
Burke (S)	41 987.9	1 385	1 162	0.0	-223	-3.5
Carpentaria (S)	68 111.3	3 376	3 550	0.1	174	1.0
Cloncurry (S)	49 998.8	3 168	3 231	0.1	63	0.4
Flinders (S)	41 422.2	2 666	2 221	0.1	-445	-3.6
McKinlay (S)	40 768.0	1 219	1 157	0.0	-62	-1.0
Mornington (S)	1 227.1	729	1 128	0.9	399	9.1
Mount Isa (C)	41 224.0	24 474	22 377	0.5	-2 097	-1.8
Richmond (S)	26 530.6	1 204	1 128	0.0	-76	-1.3
Unincorp. Islands	16.0
North West SSD Total	311 285.9	38 221	35 954	0.1	-2 267	-1.2
North West SD Total	311 285.9	38 221	35 954	0.1	-2 267	-1.2
Off-Shore Areas & Migratory SD Total	..	259
QUEENSLAND	1 730 310.7	2 960 951	3 339 109	1.9	378 158	2.4

(a) Average annual growth rate.

Statistical Division (SD)		30 June	30 June	Population	Change 1991-96.....	
Statistical Subdivision (SSD) and	Area	1991	1996	density	no.	%(a)
Statistical Local Area (SLA)	km ²	no.	no.	persons/km ²		
Adelaide SD						
Northern SSD						
Elizabeth (C)	20.4	29 754	26 365	1 293.9	-3 389	-2.4
Enfield (C) - Pt A	33.2	46 378	45 431	1 367.6	-947	-0.4
Gawler (M)	41.2	15 596	17 135	416.1	1 539	1.9
Munno Para (C)	324.2	32 755	38 620	119.1	5 865	3.3
Salisbury (C)	157.6	109 326	111 767	709.2	2 441	0.4
Tea Tree Gully (C)	95.5	87 478	95 507	1 000.1	8 029	1.8
Northern SSD Total	672.1	321 287	334 825	498.2	13 538	0.8
Western SSD						
Enfield (C) - Pt B	23.3	16 621	15 926	683.0	-695	-0.9
Henley & Grange (C)	6.7	14 726	14 280	2 118.6	-446	-0.6
Hindmarsh and Woodville (C)	48.1	89 814	88 179	1 834.9	-1 635	-0.4
Port Adelaide (C)	34.9	39 448	38 759	1 110.4	-689	-0.4
Thebarton (M)	4.2	7 874	7 832	1 866.9	-42	-0.1
West Torrens (C)	32.8	44 552	43 711	1 331.1	-841	-0.4
Unincorp. Western	8.8	0	19	2.2	19	...
Western SSD Total	158.9	213 035	208 706	1 313.6	-4 329	-0.4
Eastern SSD						
Adelaide (C)	15.6	11 322	12 804	822.3	1 482	2.5
Burnside (C)	25.7	39 391	39 989	1 555.4	598	0.3
Campbelltown (C)	24.4	45 527	45 798	1 880.6	271	0.1
East Torrens (DC)	117.3	6 791	6 944	59.2	153	0.4
Kensington & Norwood (C)	3.9	9 058	9 299	2 391.8	241	0.5
Payneham (C)	7.4	15 965	16 012	2 173.5	47	0.1
Prospect (C)	7.8	19 191	19 179	2 462.8	-12	0.0
St Peters (M)	3.8	8 351	8 544	2 220.3	193	0.5
Stirling (DC)	108.3	17 095	16 941	156.5	-154	-0.2
Unley (C)	14.3	36 837	36 490	2 554.2	-347	-0.2
Walkerville (M)	3.5	7 034	6 894	1 954.7	-140	-0.4
Eastern SSD Total	331.9	216 562	218 894	659.4	2 332	0.2
Southern SSD						
Brighton (C)	8.8	19 457	19 240	2 181.8	-217	-0.2
Glenside (C)	4.9	13 089	13 156	2 687.8	67	0.1
Happy Valley (C)	172.7	36 192	37 908	219.5	1 716	0.9
Marion (C)	55.4	77 348	77 471	1 397.3	123	0.0
Mitcham (C)	75.5	63 604	61 564	814.9	-2 040	-0.6
Noarlunga (C)	169.3	83 752	92 594	546.8	8 842	2.0
Willunga (DC)	275.5	12 835	14 826	53.8	1 991	2.9
Southern SSD Total	762.3	306 277	316 759	415.6	10 482	0.7
Adelaide SD Total	1 925.1	1 057 181	1 079 184	560.6	22 023	0.4
Outer Adelaide SD						
Barossa SSD						
Angaston (DC)	222.0	7 032	7 208	32.5	176	0.5
Barossa (DC)	386.5	4 635	5 258	13.6	623	2.6
Gumeracha (DC)	353.9	6 031	6 416	18.1	385	1.2
Kapunda (DC)	594.3	3 271	3 459	5.8	188	1.1
Light (DC)	683.1	5 433	6 073	8.9	640	2.3
Mallala (DC)	932.0	5 853	7 003	7.5	1 150	3.7
Mount Pleasant (DC)	654.5	2 289	2 381	3.6	92	0.8
Tanunda (DC)	47.3	3 881	4 235	89.5	354	1.8
Barossa SSD Total	3 873.5	38 425	42 033	10.9	3 608	1.8
Kangaroo Island SSD						
Dudley (DC)	471.1	688	716	1.5	28	0.8
Kingscote (DC)	3 929.5	3 446	3 511	0.9	65	0.4
Kangaroo Island SSD Total	4 400.5	4 134.0	4 227.0	1.0	93.0	0.4

(a) Average annual growth rate.

Statistical Division (SD) Statistical Subdivision (SSD) and Statistical Local Area (SLA)	Area km ²	30 June 1991 no.	30 June 1996 no.	Population density persons/km ²	Change 1991-96.....	
					no.	% (a)
Onkaparinga SSD						
Mount Barker (DC)	594.7	18 370	21 439	36.1	3 069	3.1
Onkaparinga (DC)	217.4	7 776	8 196	37.7	420	1.1
Onkaparinga SSD Total	812.0	26 146	29 635	36.5	3 489	2.5
Fleurieu SSD						
Port Elliot & Goolwa (DC)	476.1	6 938	8 467	17.8	1 529	4.1
Strathalbyn (DC)	1 251.6	6 445	7 064	5.6	619	1.9
Victor Harbor (DC)	385.4	7 710	9 329	24.2	1 619	3.9
Yankalilla (DC)	750.7	3 402	3 651	4.9	249	1.4
Fleurieu SSD Total	2 863.7	24 495	28 511	10.0	4 016	3.1
Outer Adelaide SD Total	11 949.8	93 200	104 406	8.7	11 206	2.3
Yorke and Lower North SD						
Yorke SSD						
Bute (DC)	993.5	1 073	1 063	1.1	-10	-0.2
Central Yorke Peninsula (DC)	2 644.5	5 259	5 267	2.0	8	0.0
Minlaton (DC)	937.2	2 478	2 389	2.5	-89	-0.7
Northern Yorke Peninsula (DC)	764.2	7 737	7 985	10.4	248	0.6
Port Broughton (DC)	593.8	1 417	1 425	2.4	8	0.1
Wailaroo (M)	8.8	2 282	2 391	272.4	109	0.9
Warooka (DC)	1 502.2	1 035	1 132	0.8	97	1.8
Yorketown (DC)	815.6	3 041	2 945	3.6	-96	-0.6
Unincorp. Yorke	18.4	0	0	0.0	0	..
Yorke SSD Total	8 278.2	24 322	24 597	3.0	275	0.2
Lower North SSD						
Blyth-Snowtown (DC)	1 769.8	2 115	2 111	1.2	-4	0.0
Burra Burra (DC)	2 237.8	2 153	1 942	0.9	-211	-2.0
Clare (DC)	627.7	4 002	4 275	6.8	273	1.3
Eudunda (DC)	756.7	1 363	1 368	1.8	5	0.1
Riverton (DC)	456.3	1 620	1 698	3.7	78	0.9
Robertstown (DC)	1 343.3	827	763	0.6	-64	-1.6
Saddleworth & Auburn (DC)	808.7	2 223	2 161	2.7	-62	-0.6
Spalding (DC)	539.1	539	500	0.9	-39	-1.5
Wakefield Plains (DC)	1 698.7	4 717	4 656	2.7	-61	-0.3
Lower North SSD Total	10 237.9	19 559	19 474	1.9	-85	-0.1
Yorke and Lower North SD Total	18 516.1	43 881	44 071	2.4	190	0.1
Murray Lands SD						
Riverland SSD						
Barmera (DC)	297.8	4 488	4 446	14.9	-42	-0.2
Berri (DC)	218.9	6 922	6 913	31.6	-9	0.0
Browns Well (DC)	2 143.5	302	307	0.1	5	0.3
Loxton (DC)	2 840.2	7 229	7 089	2.5	-140	-0.4
Morgan (DC)	2 183.9	1 320	1 369	0.6	49	0.7
Paringa (DC)	744.7	1 554	1 758	2.4	204	2.5
Renmark (M)	175.7	7 643	7 925	45.1	282	0.7
Waikerie (DC)	3 020.3	4 781	4 878	1.6	97	0.4
Unincorp. Riverland	11 520.2	187	171	0.0	-16	-1.8
Riverland SSD Total	23 145.2	34 426	34 856	1.5	430	0.2

(a) Average annual growth rate.

Statistical Division (SD)	Area	30 June 1991	30 June 1996	Population density	Change 1991-96.....	
Statistical Subdivision (SSD); and Statistical Local Area (SLA)	km ²	no.	no.	persons/km ²	no.	% (a)
Murray Mallee SSD						
Coonahpyn Downs (DC)	4 067.3	1 606	1 459	0.4	-147	-1.9
Karoonda East Murray (DC)	4 415.3	1 403	1 382	0.3	-21	-0.3
Lameroo (DC)	3 068.5	1 386	1 289	0.4	-97	-1.4
Mannum (DC)	695.3	3 135	3 185	4.6	50	0.3
Meningie (DC)	2 848.8	4 054	3 967	1.4	-87	-0.4
Murray Bridge (RC)	1 832.5	16 415	16 515	9.0	100	0.1
Peake (DC)	1 915.1	944	797	0.4	-147	-3.3
Pinnaroo (DC)	2 651.4	1 172	1 118	0.4	-54	-0.9
Ridley-Truro (DC)	2 973.9	2 902	2 909	1.0	7	0.0
Unincorp. Murray Mallee	179.7	0	0	0.0	0	..
Murray Mallee SSD Total	24 647.9	33 017	32 621	1.3	-396	-0.2
Murray Lands SD Total	47 793.1	67 443	67 477	1.4	34	0.0
South East SD						
Upper South East SSD						
Lacepede (DC)	3 338.6	2 428	2 426	0.7	-3	0.0
Lucindale (DC)	2 359.8	1 489	1 368	0.6	-121	-1.7
Naracoorte (M)	24.6	4 983	4 888	198.3	-95	-0.4
Naracoorte (DC)	2 132.9	1 979	1 896	0.9	-83	-0.9
Robe (DC)	1 091.6	1 273	1 351	1.2	78	1.2
Tatiara (DC)	6 525.9	7 222	7 029	1.1	-193	-0.5
Upper South East SSD Total	15 473.3	19 374	18 957	1.2	-417	-0.4
Lower South East SSD						
Beachport (DC)	1 362.7	1 787	1 642	1.2	-145	-1.7
Millicent (DC)	1 019.8	8 249	7 811	7.7	-438	-1.1
Mount Gambier (C)	26.8	22 234	23 075	861.9	841	0.7
Mount Gambier (DC)	951.9	5 067	5 244	5.5	177	0.7
Penola (DC)	1 537.0	3 602	3 397	2.2	-205	-1.2
Port MacDonnell (DC)	948.1	2 542	2 592	2.7	50	0.4
Lower South East SSD Total	5 846.2	43 481	43 761	7.5	280	0.1
South East SD Total	21 319.5	62 855	62 718	2.9	-137	0.0
Eyre SD						
Lincoln SSD						
Cleve (DC)	4 505.2	2 098	1 943	0.4	-155	-1.5
Ellistown (DC)	6 738.7	1 305	1 257	0.2	-48	-0.7
Franklin Harbor (DC)	3 268.7	1 262	1 228	0.4	-34	-0.5
Kimba (DC)	3 984.3	1 339	1 296	0.3	-43	-0.7
Le Hunte (DC)	5 393.8	1 744	1 575	0.3	-169	-2.0
Lower Eyre Peninsula (DC)	4 721.4	3 851	4 040	0.9	189	1.0
Port Lincoln (C)	30.4	12 530	12 857	423.5	327	0.5
Tumby Bay (DC)	2 669.0	2 688	2 661	1.0	-27	-0.2
Unincorp. Lincoln	5 843.1	0	30	0.0	30	..
Lincoln SSD Total	37 154.4	26 817	26 887	0.7	70	0.1
West Coast SSD						
Ceduna (DC)	5 423.5	3 654	3 544	0.7	-110	-0.6
Streaky Bay (DC)	6 247.5	1 971	1 951	0.3	-20	-0.2
Unincorp. West Coast	23 528.7	723	646	0.0	-77	-2.2
West Coast SSD Total	35 199.7	6 348	6 141	0.2	-207	-0.7
Eyre SD Total	72 354.1	33 165	33 028	0.5	-137	-0.1
Northern SD						
Whyalla SSD						
Whyalla (C)	1 030.8	26 382	24 370	23.6	-2 012	-1.6
Unincorp. Whyalla	12 465.5	509	339	0.0	-170	-7.8
Whyalla SSD Total	13 496.3	26 891	24 709	1.8	-2 182	-1.7

(a) Average annual growth rate.

Statistical Division (SD) Statistical Subdivision (SSD) and Statistical Local Area (SLA)	Area km ²	30 June	30 June	Population density persons/km ²	Change 1991-96.....	
		1991 no.	1996 no.		no.	%(a)
Pirie SSD						
Crystal Brook-Redhill (DC)	830.7	2 194	2 135	2.6	-59	-0.5
Hallett (DC)	2 378.6	654	592	0.2	-62	-2.0
Jamestown (DC)	1 251.4	2 227	2 272	1.8	45	0.4
Orroroo (DC)	1 321.1	1 002	965	0.7	-37	-0.7
Peterborough (M)	6.1	2 243	1 928	314.1	-315	-3.0
Peterborough (DC)	3 013.3	357	307	0.1	-50	-3.0
Pirie (DC)	867.3	1 453	1 504	1.7	51	0.7
Port Pirie (C)	62.7	15 011	14 370	229.3	-641	-0.9
Rocky River (DC)	1 195.7	2 442	2 300	1.9	-142	-1.2
Unincorp. Pirie	37 135.6	431	327	0.0	-104	-5.4
Pirie SSD Total	48 062.7	28 014	26 700	0.6	-1 314	-1.0
Flinders Ranges SSD						
Carrieton (DC)	2 000.8	203	171	0.1	-32	-3.4
Hawker (DC)	1 950.8	532	486	0.2	-46	-1.8
Kanyaka-Quom (DC)	2 175.7	1 387	1 450	0.7	63	0.9
Mount Remarkable (DC)	3 422.6	3 156	3 164	0.9	8	0.1
Port Augusta (C)	1 152.5	15 234	14 315	12.4	-919	-1.2
Unincorp. Flinders Ranges	67 402.0	2 486	1 820	0.0	-666	-6.0
Flinders Ranges SSD Total	78 104.3	22 998	21 406	0.3	-1 592	-1.4
Far North SSD						
Cooper Pedy (DC)	77.7	2 313	2 658	34.2	345	2.8
Roxby Downs (M)	110.5	2 353	2 698	24.4	345	2.8
Unincorp. Far North	670 376.1	6 025	5 334	0.0	-691	-2.4
Far North SSD Total	670 564.3	10 691	10 690	0.0	-1	0.0
Northern SD Total	810 227.6	88 594	83 505	0.1	-5 089	-1.2
SOUTH AUSTRALIA	984 085.4	1 446 299	1 474 389	1.5	28 090	0.4

(a) Average annual growth rate.

9

ESTIMATED RESIDENT POPULATION, Western Australia

Statistical Division (SD), Statistical Subdivision (SSD) and Statistical Local Area (SLA):	Area km ²	30 June 1991 no.	30 June 1996 no.	Population density persons/km ²	Change 1991-96.....	
					no.	%(a)
Perth SD						
Central Metropolitan SSD						
Cambridge (T)	22.0	24 244	23 867	1 085.7	-377	-0.3
Claremont (T)	4.9	9 392	9 242	1 870.7	-150	-0.3
Cottesloe (T)	3.9	7 652	7 514	1 933.2	-138	-0.4
Mosman Park (T)	4.3	7 706	7 852	1 812.3	146	0.4
Nedlands (C)	20.0	20 643	20 997	1 052.4	354	0.3
Peppermint Grove (S)	1.1	1 551	1 735	1 627.3	184	2.3
Perth (C) - Inner	1.8	719	419	231.4	-300	-10.2
Perth (C) - Remainder	10.8	3 987	5 160	476.4	1 173	5.3
Subiaco (C)	6.9	15 312	15 170	2 188.8	-142	-0.2
Vincent (T)	10.4	25 790	25 748	2 474.6	-42	0.0
Central Metropolitan SSD Total	86.1	116 996	117 704	1 366.5	708	0.1
East Metropolitan SSD						
Bassendean (T)	10.3	13 874	13 907	1 344.5	33	0.0
Bayswater (C)	27.5	46 401	45 864	1 669.7	-537	-0.2
Kalamunda (S)	324.3	48 503	48 529	149.6	26	0.0
Mundaring (S)	644.4	30 683	33 294	51.7	2 611	1.6
Swan (S)	1 042.2	54 635	71 503	68.6	16 868	5.5
East Metropolitan SSD Total	2 048.7	194 096	213 097	104.0	19 001	1.9
North Metropolitan SSD						
Stirling (C) - Central	59.6	97 574	97 101	1 630.3	-473	-0.1
Stirling (C) - Coastal	37.2	58 554	59 498	1 600.5	944	0.3
Stirling (C) - South-Eastern	13.7	23 874	26 193	1 913.4	2 319	1.9
Wanneroo (C) - Central Coastal	35.5	25 263	38 889	1 094.8	13 626	9.0
Wanneroo (C) - North-East	460.5	13 503	14 894	32.3	1 391	2.0
Wanneroo (C) - North-West	190.7	5 855	17 880	93.8	12 025	25.0
Wanneroo (C) - South-East	36.1	27 273	32 253	893.5	4 980	3.4
Wanneroo (C) - South-West	61.2	103 452	109 409	1 788.0	5 957	1.1
North Metropolitan SSD Total	894.5	355 348	396 117	442.8	40 769	2.2
South West Metropolitan SSD						
Cockburn (C)	167.3	52 461	60 055	358.9	7 594	2.7
East Fremantle (T)	3.1	6 466	6 393	2 036.2	-73	-0.2
Fremantle (C) - Inner	1.1	995	685	652.3	-310	-7.2
Fremantle (C) - Remainder	18.0	22 972	24 110	1 341.8	1 138	1.0
Kwinana (T)	120.0	17 833	20 173	168.2	2 340	2.5
Melville (C)	52.5	90 065	94 003	1 789.6	3 938	0.9
Rockingham (C)	256.8	44 201	61 570	239.8	17 369	6.9
South West Metropolitan SSD Total	618.8	234 993	266 989	431.5	31 996	2.6
South East Metropolitan SSD						
Armadale (C)	559.2	49 196	52 026	93.0	2 830	1.1
Belmont (C)	39.7	27 446	27 262	686.0	-184	-0.1
Canning (C)	64.7	69 678	71 954	1 112.5	2 276	0.6
Gosnells (C)	127.7	72 026	76 579	599.9	4 553	1.2
Serpentine-Jarrahdale (S)	904.7	8 244	10 236	11.3	1 992	4.4
South Perth (C)	19.8	35 442	36 447	1 839.5	1 005	0.6
Victoria Park (T)	17.9	25 297	26 721	1 489.3	1 424	1.1
South East Metropolitan SSD Total	1 733.7	287 329	301 225	173.7	13 896	0.9
Perth SD Total	5 381.8	1 188 762	1 295 132	240.7	106 370	1.7
South West (WA) SD						
Dale SSD						
Boddington (S)	1 911.5	1 341	1 540	0.8	199	2.8
Mandurah (C)	173.5	29 223	40 476	233.3	11 253	6.7
Murray (S)	1 697.6	8 797	9 528	5.6	731	1.6
Waroona (S)	831.2	3 010	3 200	3.8	190	1.2
Dale SSD Total	4 613.9	42 371	54 744	11.9	12 373	5.3

(a) Average annual growth rate.

Statistical Division (SD), Statistical Subdivision (SSD) and Statistical Local Area (SLA)	Area km ²	30 June 1991 no.	30 June 1996 no.	Population density persons/km ²	Change 1991-96.....	
					no.	% ^(a)
Preston SSD						
Bunbury (C)	65.6	27 305	27 680	421.8	375	0.3
Capel (S)	557.0	5 452	6 003	10.8	551	1.9
Collie (S)	1 710.2	9 842	9 026	5.3	-816	-1.7
Dardanup (S)	526.3	5 458	6 675	12.7	1 217	4.1
Donnybrook-Balingup (S)	1 559.8	4 108	4 251	2.7	143	0.7
Harvey (S)	1 727.4	13 097	15 578	9.0	2 481	3.5
Preston SSD Total	6 146.4	65 262	69 213	11.3	3 951	1.2
Vasse SSD						
Augusta-Margaret River (S)	2 242.1	6 218	8 122	3.6	1 904	5.5
Busseton (S)	1 454.1	14 592	18 175	12.5	3 583	4.5
Vasse SSD Total	3 696.1	20 810	26 297	7.1	5 487	4.8
Blackwood SSD						
Boyup Brook (S)	2 827.8	1 847	1 746	0.6	-101	-1.1
Bridgetown-Greenbushes (S)	1 339.4	4 018	4 033	3.0	15	0.1
Manjimup (S)	7 027.2	10 302	10 258	1.5	-44	-0.1
Nannup (S)	2 933.5	1 120	1 161	0.4	41	0.7
Blackwood SSD Total	14 127.9	17 287	17 198	1.2	-89	-0.1
South West SD Total	28 584.4	145 730	167 452	5.9	21 722	2.8
Lower Great Southern SD						
Pallinup SSD						
Broomehill (S)	1 172.4	562	505	0.4	-57	-2.1
Gnowangerup (S)	4 266.8	1 935	1 805	0.4	-130	-1.4
Jerramungup (S)	6 507.9	1 399	1 335	0.2	-64	-0.9
Katanning (S)	1 517.9	4 953	4 685	3.1	-268	-1.1
Kent (S)	5 631.1	876	795	0.1	-81	-1.9
Kojonup (S)	2 931.4	2 443	2 403	0.8	-40	-0.3
Tambellup (S)	1 435.9	770	739	0.5	-31	-0.8
Woodanilling (S)	1 128.5	418	364	0.3	-54	-2.7
Pallinup SSD Total	24 591.9	13 356	12 631	0.5	-725	-1.1
King SSD						
Albany (T)	34.4	15 186	15 282	443.9	96	0.1
Albany (S)	4 280.1	11 469	12 899	3.0	1 430	2.4
Cranbrook (S)	3 276.1	1 207	1 160	0.4	-47	-0.8
Denmark (S)	1 860.1	3 317	3 899	2.1	582	3.3
Plantagenet (S)	4 874.5	4 316	4 297	0.9	-19	-0.1
King SSD Total	14 325.2	35 495	37 537	2.6	2 042	1.1
Lower Great Southern SD Total	38 917.1	48 851	50 168	1.3	1 317	0.5
Upper Great Southern SD						
Hotham SSD						
Brookton (S)	1 600.6	1 098	972	0.6	-126	-2.4
Cuballing (S)	1 194.7	788	742	0.6	-46	-1.2
Dumbleyung (S)	2 539.0	934	895	0.4	-39	-0.8
Narrogin (T)	12.6	5 028	4 632	366.2	-396	-1.6
Narrogin (S)	1 618.4	871	862	0.5	-9	-0.2
Pingelly (S)	1 293.9	1 272	1 200	0.9	-72	-1.2
Wagin (S)	1 947.2	2 092	1 979	1.0	-113	-1.1
Wandering (S)	1 899.6	426	364	0.2	-62	-3.1
West Arthur (S)	2 833.2	1 038	1 003	0.4	-35	-0.7
Wickepin (S)	2 040.4	964	860	0.4	-104	-2.3
Williams (S)	2 304.8	1 073	1 040	0.5	-33	-0.6
Hotham SSD Total	19 284.3	15 584	14 549	0.8	-1 035	-1.4

(a) Average annual growth rate.

Statistical Division (SD), Statistical Subdivision (SSD) and Statistical Local Area (SLA):	Area km ²	30 June 1991 no.	30 June 1996 no.	Population density persons/km ²	Change 1991-96.....	
					no.	%(a)
Lakes SSD						
Corrigin (S)	2 681.4	1 481	1 318	0.5	-163	-2.3
Kardinia (S)	7 367.8	1 126	1 188	0.2	62	1.1
Kulin (S)	4 709.5	1 119	966	0.2	-153	-2.9
Lake Grace (S)	10 378.3	1 886	1 819	0.2	-66	-0.7
Lakes SSD Total	25 136.9	5 611	5 291	0.2	-320	-1.2
Upper Great Southern SD Total	44 421.2	21 195	19 840	0.4	-1 355	-1.3
Midlands SD						
Moore SSD						
Chittering (S)	1 220.6	2 071	2 417	2.0	346	3.1
Dandaragan (S)	6 709.8	2 413	2 589	0.4	176	1.4
Gingin (S)	3 207.9	3 043	3 485	1.1	442	2.7
Moora (S)	3 762.8	2 797	2 609	0.7	-188	-1.4
Victoria Plains (S)	2 550.7	1 163	992	0.4	-171	-3.1
Moore SSD Total	17 451.8	11 487	12 092	0.7	605	1.0
Avon SSD						
Beverley (S)	2 370.7	1 536	1 454	0.6	-82	-1.1
Cunderdin (S)	1 862.7	1 480	1 471	0.8	-9	-0.1
Dalwallinu (S)	7 227.7	1 758	1 767	0.2	9	0.1
Dowerin (S)	1 863.0	970	862	0.5	-108	-2.3
Goomalling (S)	1 835.5	1 153	1 079	0.6	-74	-1.3
Koorda (S)	2 832.8	652	638	0.2	-14	-0.4
Northam (T)	26.0	7 047	6 478	249.2	-569	-1.7
Northam (S)	1 404.4	2 905	3 242	2.3	337	2.2
Quairading (S)	2 016.4	1 240	1 224	0.6	-16	-0.3
Tammin (S)	1 102.3	519	472	0.4	-47	-1.9
Toodyay (S)	1 691.8	2 556	3 371	2.0	815	5.7
Wongan-Ballidu (S)	3 365.4	1 759	1 632	0.5	-127	-1.5
Wyalkatchem (S)	1 593.9	732	653	0.4	-79	-2.3
York (S)	2 131.1	2 625	2 902	1.4	277	2.0
Avon SSD Total	31 323.6	26 932	27 246	0.9	313	0.2
Campion SSD						
Bruce Rock (S)	2 725.2	1 256	1 174	0.4	-82	-1.3
Kellerberrin (S)	1 915.1	1 434	1 270	0.7	-164	-2.4
Merredin (S)	3 296.9	4 029	3 738	1.1	-291	-1.5
Mount Marshall (S)	10 179.1	769	762	0.1	-7	-0.2
Mukinbudin (S)	3 433.6	747	741	0.2	-6	-0.2
Narembeen (S)	3 829.9	1 068	1 038	0.3	-30	-0.6
Nungarin (S)	1 161.8	322	287	0.2	-35	-2.3
Trayning (S)	1 650.5	554	511	0.3	-43	-1.6
Westonia (S)	3 304.0	326	308	0.1	-18	-1.1
Yilgarn (S)	30 169.0	2 180	2 318	0.1	138	1.2
Campion SSD Total	61 665.1	12 685	12 147	0.2	-538	-0.9
Midlands SD Total	110 440.5	51 104	51 484	0.5	380	0.1
South Eastern (WA) SD						
Lefroy SSD						
Coolgardie (S)	30 089.2	5 824	5 659	0.2	-165	-0.6
Kalgoorlie/Boulder (C)	95 444.1	26 865	29 588	0.3	2 723	1.9
Laverton (S)	179 497.9	1 702	1 220	0.0	-482	-6.4
Leonora (S)	32 176.1	2 518	2 778	0.1	260	2.0
Menzies (S)	124 492.0	268	354	0.0	86	5.7
Ngaanyatjarraku (S)	160 378.3	1 203	1 447	0.0	244	3.8
Lefroy SSD Total	622 077.7	38 380	41 046	0.1	2 666	1.4

(a) Average annual growth rate.

Statistical Division (SD), Statistical Subdivision (SSD) and Statistical Local Area (SLA)	Area km ²	30 June 1991 no.	30 June 1996 no.	Population density persons/km ²	Change 1991-96.....	
					no.	% (a)
Johnston SSD						
Dundas (S)	93 113.7	1 754	1 652	0.0	-102	-1.2
Esperance (S)	42 531.4	11 078	12 316	0.3	1 238	2.1
Ravensthorpe (S)	13 553.4	1 410	1 435	0.1	25	0.4
Johnston SSD Total	149 198.4	14 242	15 403	0.1	1 161	1.6
South Eastern SD Total	771 276.1	52 622	56 449	0.1	3 827	1.4
Central SD						
Gascoyne SSD						
Carnarvon (S)	46 982.5	6 807	6 388	0.1	-419	-1.3
Exmouth (S)	5 962.8	2 437	2 058	0.3	-379	-3.3
Shark Bay (S)	26 147.5	767	853	0.0	86	2.1
Upper Gascoyne (S)	57 017.0	278	266	0.0	-12	-0.9
Gascoyne SSD Total	136 109.8	10 289	9 565	0.1	724	1.4
Carnegie SSD						
Cue (S)	13 596.3	649	489	0.0	-160	-5.5
Meekatharra (S)	100 499.7	1 951	2 098	0.0	147	1.5
Mount Magnet (S)	13 672.1	1 133	864	0.1	-269	-5.3
Murchison (S)	41 186.1	136	158	0.0	22	3.0
Sandstone (S)	32 827.1	236	169	0.0	-67	-6.5
Wiluna (S)	181 839.4	394	1 167	0.0	773	24.3
Yalgoo (S)	28 195.6	440	389	0.0	-51	-2.4
Carnegie SSD Total	411 816.4	4 939	5 334	0.0	395	1.6
Greenough River SSD						
Carnamah (S)	2 873.4	1 453	999	0.3	-154	-2.8
Chapman Valley (S)	3 959.3	821	837	0.2	16	0.4
Coorow (S)	4 188.6	1 596	1 447	0.3	-149	-1.9
Geraldton (C)	46.0	21 128	20 221	439.7	-907	-0.9
Greenough (S)	1 749.6	8 071	10 726	6.1	2 655	5.9
Irwin (S)	2 371.7	2 189	2 527	1.1	338	2.9
Mingenew (S)	1 937.0	657	611	0.3	-46	-1.4
Morawa (S)	3 510.5	1 038	1 061	0.3	23	0.4
Mullewa (S)	10 809.5	1 466	1 148	0.1	-318	-4.8
Northampton (S)	13 710.8	2 849	3 021	0.2	172	1.2
Perenjori (S)	8 303.2	796	695	0.1	-101	-2.7
Three Springs (S)	2 654.1	886	838	0.3	-48	-1.1
Greenough River SSD Total	56 113.7	42 650	44 131	0.8	1 481	0.7
Central SD Total	604 039.9	57 878	59 030	0.1	1 152	0.4
Pilbara SD						
De Grey SSD						
East Pilbara (S)	378 444.9	10 111	6 948	0.0	-3 163	-7.2
Port Hedland (T)	10 561.5	12 516	12 304	1.2	-212	-0.3
De Grey SSD Total	389 006.4	22 627	19 252	0.0	-3 375	-3.2
Fortescue SSD						
Ashburton (S)	101 099.5	7 922	7 395	0.1	-527	-1.4
Roebourne (S)	15 272.1	16 001	13 862	0.9	-2 139	-2.8
Fortescue SSD Total	116 371.6	23 923	21 257	0.2	-2 666	-2.3
Pilbara SD Total	505 378.0	46 550	40 509	0.1	-6 041	-2.7
Kimberley SD						
Ord SSD						
Halls Creek (S)	142 578.8	2 679	2 909	0.0	230	1.7
Wyndham-East Kimberley (S)	117 144.0	5 790	6 482	0.1	692	2.3
Ord SSD Total	259 722.8	8 469	9 391	0.0	922	2.1

(a) Average annual growth rate.

9

ESTIMATED RESIDENT POPULATION, Western Australia *continued*

Statistical Division (SD), Statistical Subdivision (SSD) and Statistical Local Area (SLA)	Area km ²	30 June	30 June	Population density persons/km ²	Change 1991-96.....	
		1991 no.	1996 no.		no.	%(a)
Fitzroy SSD						
Broome (S)	55 627.6	7 887	9 768	0.2	1 881	4.4
Derby-West Kimberley (S)	103 727.5	7 019	6 515	0.1	-504	-1.5
Fitzroy SSD Total	159 355.0	14 906	16 283	0.1	1 377	1.8
Kimberley SD Total	419 077.8	23 375	25 674	0.1	2 299	1.9
WESTERN AUSTRALIA	2 527 516.8	1 636 087	1 765 738	0.7	129 671	1.5

(a) Average annual growth rate.

Statistical Division (SD), Statistical Subdivision (SSD) and Statistical Local Area (SLA)	Area km ²	30 June 1991 no.	30 June 1996 no.	Population density persons/km ²	Change 1991-96.....	
					no.	%(a)
Greater Hobart SD						
Greater Hobart SSD						
Brighton (M)	171.0	12 190	12 759	74.6	569	0.9
Clarence (C)	377.7	49 379	49 552	131.2	173	0.1
Derwent Valley (M) - Pt A	85.2	7 072	6 774	79.5	-298	-0.9
Glenorchy (C)	121.1	43 578	44 459	367.2	881	0.4
Hobart (C) - Inner	0.6	397	377	611.2	-20	1.0
Hobart (C) - Remainder	77.3	47 284	46 549	602.1	-735	-0.3
Kingborough (M) - Pt A	269.6	23 182	25 680	95.3	2 498	2.1
Sorell (M) - Pt A	257.5	7 657	9 645	37.5	1 988	4.7
Greater Hobart SSD Total	1 360.0	190 739	195 795	144.0	5 056	0.5
Greater Hobart SD Total	1 360.0	190 739	195 795	144.0	5 056	0.5
Southern SD						
Southern (TAS) SSD						
Central Highlands (M)	7 988.9	2 969	2 552	0.3	-417	-3.0
Derwent Valley (M) - Pt B	4 025.8	3 274	3 088	0.8	-186	-1.2
Glamorgan/Spring Bay (M)	2 592.6	3 927	4 146	1.6	219	1.1
Huon Valley (M)	5 500.9	12 634	13 474	2.4	840	1.3
Kingborough (M) - Pt B	450.5	2 259	2 433	5.4	174	1.5
Sorell (M) - Pt B	326.4	861	989	3.0	128	2.8
Southern Midlands (M)	2 615.4	5 136	5 577	2.1	441	1.7
Tasman (M)	660.5	1 956	2 207	3.3	251	2.4
Southern SSD Total	24 161.0	33 016	34 466	1.4	1 450	0.9
Southern SD Total	24 161.0	33 016	34 466	1.4	1 450	0.9
Northern (TAS) SD						
Greater Launceston SSD						
George Town (M) - Pt A	104.4	6 231	5 886	56.4	-345	-1.1
Launceston (C) - Inner	0.4	336	254	660.4	-82	-5.4
Launceston (C) - Pt B	236.0	62 040	60 694	257.2	-1 346	-0.4
Meander Valley (M) - Pt A	28.7	4 737	5 868	239.4	2 131	7.7
Northern Midlands (M) - Pt A	140.0	6 424	7 162	51.1	738	2.2
West Tamar (M) - Pt A	294.0	16 366	18 026	61.3	1 660	2.0
Greater Launceston SSD Total	803.6	96 134	98 890	123.1	2 756	0.6
Central North SSD						
George Town (M) - Pt B	549.1	934	1 043	1.9	109	2.2
Launceston (C) - Pt C	1 176.4	2 994	2 970	2.5	-24	-0.2
Meander Valley (M) - Pt B	3 296.3	10 268	10 402	3.2	134	0.3
Northern Midlands (M) - Pt B	4 993.4	5 048	4 684	0.9	-364	-1.5
West Tamar (M) - Pt B	397.2	1 758	1 814	4.6	56	0.6
Central North SSD Total	10 412.3	21 002	20 913	2.0	-89	-0.1
North Eastern SSD						
Break O'Day (M)	3 525.3	5 551	5 888	1.7	337	1.2
Dorset (M)	3 227.0	7 428	7 425	2.3	-3	0.0
Flinders (M)	1 967.2	965	981	0.5	16	0.3
North Eastern SSD Total	8 719.5	13 944	14 294	1.6	350	0.5
Northern SD Total	19 935.3	131 080	134 097	6.7	3 017	0.5
Mersey-Lyell SD						
Burnie-Devonport SSD						
Burnie (C) - Pt A	79.6	18 875	17 829	224.0	-1 046	-1.1
Central Coast (M) - Pt A	105.9	17 835	18 061	170.5	226	0.3
Devonport (C)	111.3	25 211	24 933	224.1	-278	-0.2
Latrobe (M) - Pt A	152.3	6 223	7 130	46.8	907	2.8
Waratah/Wynyard (M) - Pt A	172.1	11 172	11 219	65.2	47	0.1
Burnie-Devonport SSD Total	621.2	79 316	79 172	127.4	-144	0.0

(a) Average annual growth rate.

Statistical Division (SD), Statistical Subdivision (SSD) and Statistical Local Area (SLA)	Area km ²	30 June	30 June	Population density persons/km ²	Change 1991-96.....	
		1991 no.	1996 no.		no.	%(a)
North Western Rural SSD						
Burnie (C) - Pt B	530.2	2 196	2 142	4.0	-54	-0.5
Central Coast (M) - Pt B	826.0	3 300	3 297	4.0	-3	0.0
Circular Head (M)	4 894.2	8 530	8 449	1.7	-81	-0.2
Kentish (M)	1 156.9	5 176	5 461	4.7	285	1.1
King Island (M)	1 094.9	1 917	1 882	1.7	-35	-0.4
Latrobe (M) - Pt B	448.5	701	669	1.5	-32	-0.9
Waratah/Wynyard (M) - Pt B	3 360.7	3 167	2 794	0.8	-373	-2.5
North Western Rural SSD Total	12 311.4	24 987	24 694	2.0	-293	-0.2
Lyell SSD						
West Coast (M)	9 574.6	7 664	6 368	0.7	-1 296	-3.6
Lyell SSD Total	9 574.6	7 664	6 368	0.7	-1 296	-3.6
Mersey-Lyell SD Total	22 507.2	111 967	110 234	4.9	-1 733	-0.3
TASMANIA	67 963.5	466 802	474 592	7.0	7 790	0.3

(a) Average annual growth rate.

Statistical Division (SD), Statistical Subdivision (SSD) and Statistical Local Area (SLA)	Area km ²	30 June	30 June	Population density persons/km ²	Change 1991-96.....	
		1991 no.	1996 no.		no.	%(a)
Darwin SD						
Darwin City SSD						
Alawa	1.3	2 484	2 348	1 762.1	-136	-1.1
Anula	1.3	3 075	2 881	2 185.9	-194	-1.3
Brinkin	1.5	964	1 190	789.8	226	4.3
City - Inner	2.5	1 557	1 705	670.8	148	1.8
Coconut Grove	1.7	1 930	1 999	1 192.6	69	0.7
Fannie Bay	4.9	2 656	2 759	566.9	103	0.8
Jingili	1.3	2 208	2 093	1 591.6	-115	-1.1
Karama	2.1	5 517	5 359	2 594.3	-158	-0.6
Larrakeyah	1.9	2 069	2 787	1 432.2	718	6.1
Leanyer	2.5	5 128	5 215	2 084.8	87	0.3
Lee Point-Leanyer Swamp	30.7	235	128	4.2	-107	-11.4
Ludmilla	3.8	2 053	1 922	506.7	-131	-1.3
Malak	1.7	3 954	3 685	2 106.4	-269	-1.4
Marrara	3.8	1 825	1 821	479.3	-4	0.0
Millner	1.5	2 585	2 741	1 867.5	156	1.2
Moil	1.0	2 479	2 306	2 212.0	-173	-1.4
Nakara	1.1	2 344	2 220	1 947.5	-124	-1.1
Narrows	0.3	539	539	1 668.2	0	0.0
Nightliff	1.5	3 762	3 836	2 486.4	74	0.4
Parap	1.0	1 566	1 569	1 531.8	3	0.0
Rapid Creek	1.8	2 962	3 118	1 713.8	156	1.0
Stuart Park	4.4	2 692	2 756	625.0	64	0.5
The Gardens	1.8	615	620	349.1	5	0.2
Tiwi	3.2	2 693	2 706	849.3	13	0.1
Wagaman	0.8	2 466	2 442	2 915.5	-24	-0.2
Wanguri	1.0	2 178	2 082	1 996.2	-96	-0.9
Winnellie	5.7	508	563	98.7	55	2.1
Wulagi	1.3	3 047	2 812	2 225.2	235	-1.6
City - Remainder	24.9	2 097	2 879	115.6	782	6.5
Darwin City SSD Total	112.6	68 188	69 081	613.7	893	0.3
Palmerston-East Arm SSD						
East Arm	40.0	360	228	5.7	-132	-8.7
Driver	2.0	2 004	2 685	1 336.0	681	6.0
Gray	1.5	2 410	3 327	2 163.2	917	6.7
Moulden	1.8	2 564	3 518	1 938.1	954	6.5
Woodroffe	1.6	1 058	2 964	1 857.0	1 906	22.9
Palmerston (T) Bal	51.0	161	605	11.9	444	30.3
Palmerston-East Arm SSD Total	97.9	8 557	13 327	136.1	4 770	9.3
Darwin SD Total	210.5	76 745	82 408	391.5	5 663	1.4
Northern Territory - Bal SD						
Darwin Rural Areas SSD						
Coomalie (CGC)	1 506.4	1 007	1 179	0.8	172	3.2
Cox-Finns	5 711.6	471	665	0.1	194	7.1
Litchfield (S) - Pt A	95.2	491	1 183	12.4	692	19.2
Litchfield (S) - Pt B	2 810.2	9 179	12 412	4.4	3 233	6.2
Darwin Rural Areas SSD Total	10 123.4	11 148	15 439	1.5	4 291	6.7
Bathurst-Melville SSD						
Bathurst-Melville	7 479.0	1 857	2 143	0.3	286	2.9
Bathurst-Melville SSD Total	7 479.0	1 857	2 143	0.3	286	2.9
Alligator SSD						
Jabiru (T)	13.1	1 454	1 455	111.1	1	0.0
South Alligator	28 670.7	668	736	0.0	68	2.0
West Arnhem	59 054.9	3 795	4 064	0.1	269	1.4
Alligator SSD Total	87 738.6	5 917	6 255	0.1	338	1.1

(a) Average annual growth rate.

Statistical Division (SD), Statistical Subdivision (SSD) and Statistical Local Area (SLA)	Area km ²	30 June 1991 no.	30 June 1996 no.	Population density persons/km ²	Change 1991-96.....	
					no.	%(a)
Daly SSD						
Daly	38 760.5	3 446	3 511	0.1	65	0.4
Daly SSD Total	38 760.5	3 446	3 511	0.1	65	0.4
East Arnhem SSD						
East Arnhem - Bal	37 539.9	5 491	6 254	0.2	763	2.6
Groote Eylandt	2 677.2	2 552	2 692	1.0	140	1.1
Nhulunbuy	6.8	4 020	3 756	548.5	-264	-1.3
East Arnhem SSD Total	40 224.0	12 063	12 702	0.3	639	1.0
Lower Top End NT SSD						
Eisey - Bal	63 287.0	1 536	2 098	0.0	562	6.4
Gulf	99 432.3	2 351	2 675	0.0	324	2.6
Katherine (T)	524.7	8 347	9 453	18.0	1 106	2.5
Victoria	172 798.6	2 537	2 420	0.0	-117	-0.9
Lower Top End NT SSD Total	336 042.5	14 771	16 646	0.0	1 875	2.4
Barkly SSD						
Tableland	155 975.2	1 033	1 052	0.0	19	0.4
Tennant Creek (T)	21.8	3 214	3 674	168.2	460	2.7
Tennant Creek - Bal	126 672.5	1 744	1 808	0.0	64	0.7
Barkly SSD Total	282 669.5	5 991	6 534	0.0	543	1.8
Central NT SSD						
Alice Springs (T) - Charles	57.0	5 770	5 042	88.5	-728	-2.7
Alice Springs (T) - Heavitree	176.5	1 730	2 164	12.3	434	4.6
Alice Springs (T) - Larapinta	15.6	8 090	8 889	570.9	799	1.9
Alice Springs (T) - Ross	55.6	6 430	7 016	126.1	586	1.8
Alice Springs (T) - Stuart	3.2	2 230	1 928	603.3	-302	-2.9
Petermann	167 654.4	2 006	2 393	0.0	387	3.6
Sandover - Bal	135 912.2	2 091	2 341	0.0	250	2.3
Tanami	240 897.9	5 095	6 512	0.0	1 417	5.0
Central NT SSD Total	544 772.4	33 442	36 285	0.1	2 843	1.6
Northern Territory - Bal SD Total	1 347 810.0	88 635	99 515	0.1	10 880	2.3
Off-Shore Areas & Migratory SD Total	..	113
NORTHERN TERRITORY	1 348 020.5	165 493	181 923	0.1	16 430	1.9

(a) Average annual growth rate.

Statistical Division (SD), Statistical Subdivision (SSD) and Statistical Local Area (SLA)	Area km ²	30 June 1991 no.	30 June 1996 no.	Population density persons/km ²	Change 1991-96.....	
					no.	%(a)
Canberra SD						
North Canberra SSD						
Acton	9.3	1 796	1 467	157.2	-329	-4.0
Ainslie	3.5	4 825	4 692	1 323.4	-133	-0.6
Braddon	1.4	2 034	2 510	1 778.5	476	4.3
Campbell	3.1	3 394	3 277	1 048.1	-117	-0.7
City	1.4	156	152	106.7	-4	-0.5
Dickson	1.6	2 063	1 968	1 248.5	-95	-0.9
Downer	1.6	3 702	3 397	2 078.7	-305	-1.7
Duntroon	2.4	1 959	1 954	802.5	-5	-0.1
Hackett	1.9	3 225	3 098	1 592.3	-127	-0.8
Kowen	77.2	50	16	0.2	-34	-20.4
Lyneham	5.5	4 248	4 155	758.5	-93	-0.4
Majura	86.9	349	357	4.1	8	0.5
O'Connor	4.1	4 999	4 837	1 174.2	-162	-0.7
Reid	0.9	1 576	1 636	1 741.0	60	0.8
Russell	0.5	5	0	0.0	-5	..
Turner	1.6	2 156	1 977	1 272.8	-179	-1.7
Watson	3.7	3 712	3 338	908.2	-374	-2.1
North Canberra SSD Total	206.9	40 249	38 831	187.7	-1 418	-0.7
Belconnen SSD						
Aranda	1.6	2 871	2 664	1 704.9	-207	-1.5
Belconnen Town Centre	3.6	2 233	2 740	765.9	507	4.2
Belconnen - SSD Bal	65.8	76	53	0.8	-23	-7.0
Bruce	6.6	1 858	2 368	358.3	510	5.0
Charnwood	1.9	3 761	3 432	1 849.0	-329	-1.8
Cook	1.6	3 251	3 021	1 909.2	-230	-1.5
Dunlop	3.7	0	726	196.2	726	..
Evatt	3.1	6 699	6 254	2 043.5	-445	-1.4
Florey	2.8	5 657	5 709	2 071.9	52	0.2
Flynn	2.1	4 337	3 905	1 863.3	-432	-2.1
Fraser	2.4	2 705	2 386	985.0	-319	-2.5
Giralang	2.4	4 209	3 863	1 582.1	-346	-1.7
Hawker	1.9	3 423	3 074	1 581.5	-349	-2.1
Higgins	1.7	3 819	3 410	2 036.8	-409	-2.2
Holt	3.3	4 604	4 586	1 391.7	-18	-0.1
Kaleen	6.0	9 132	8 577	1 423.0	-555	-1.2
Latham	2.7	4 497	4 075	1 491.9	-422	-2.0
McKellar	4.3	3 083	3 086	717.4	3	0.0
Macgregor	2.5	4 470	3 965	1 614.8	-505	-2.4
Macquarie	1.7	2 797	2 530	1 486.1	-267	-2.0
Melba	2.3	3 598	3 565	1 545.0	-33	-0.2
Page	1.3	2 728	2 691	2 034.8	-37	-0.3
Scullin	1.4	3 311	3 078	2 158.2	-233	-1.4
Spence	1.5	3 257	3 022	1 985.3	-235	-1.5
Weetangera	1.6	3 143	2 600	1 768.9	-343	-2.3
Belconnen SSD Total	129.8	89 519	85 580	659.5	-3 939	-0.9
Woden Valley SSD						
Chifley	1.6	2 646	2 363	1 471.1	-283	-2.2
Curtin	4.8	5 701	5 334	1 109.4	-367	-1.3
Farrer	2.1	3 914	3 586	1 744.2	-328	-1.7
Garran	2.7	3 191	2 891	1 072.1	-300	-2.0
Hughes	1.8	3 111	3 093	1 729.5	-18	-0.1
Isaacs	3.1	2 511	2 720	881.1	209	1.6
Lyons	2.3	2 998	2 795	1 237.6	-203	-1.4
Mawson	2.1	3 011	2 826	1 371.3	-185	-1.3
O'Malley	2.6	535	772	296.1	237	7.6
Pearce	1.7	2 674	2 609	1 502.8	-65	-0.5
Phillip	2.6	1 082	1 728	669.7	646	9.8
Torrens	1.3	2 547	2 311	1 738.2	-236	-1.9
Woden Valley SSD Total	28.6	33 921	33 028	1 154.3	-893	-0.5

(a) Average annual growth rate.

Statistical Division (SD), Statistical Subdivision (SSD) and Statistical Local Area (SLA)	Area km ²	30 June	30 June	Population density persons/km ²	Change 1991-96.....	
		1991 no.	1996 no.		no.	%(a)
Weston Creek-Stromlo SSD						
Chapman	1.9	3 339.0	3 049	1 643	-290	-1.8
Duffy	2.8	3 762.0	3 499	1 252	-263	-1.4
Fisher	1.5	3 487	3 197	2 073.0	-290	-1.7
Holder	1.9	3 223	2 920	1 544.1	-303	-2.0
Rivett	1.6	3 933	3 486	2 164.5	-447	-2.4
Stirling	1.3	2 444	2 276	1 720.9	-168	-1.4
Stromlo	80.3	114	90	1.1	-24	-4.6
Waramanga	1.7	3 089	2 778	1 641.5	-311	-2.1
Weston	3.1	3 841	3 543	1 158.8	-298	-1.6
Weston Creek-Stromlo - SSD Bal	8.0	36	26	3.3	-10	-6.3
Weston Creek-Stromlo SSD Total	104.1	27 268	24 864	238.9	-2 404	-1.8
Tuggeranong SSD						
Banks	2.2	0	3 433	1 526.9	3 433	..
Bonython	2.9	2 414	3 522	1 215.0	1 108	7.8
Calwell	3.9	5 406	6 244	1 604.3	838	2.9
Chisholm	3.1	6 373	6 009	1 938.0	-364	-1.2
Conder	4.5	0	3 432	756.7	3 432	..
Fadden	3.1	3 501	3 589	1 155.4	88	0.5
Gilmore	2.0	3 278	3 223	1 575.7	-55	-0.3
Gordon	4.4	713	6 711	1 513.0	5 998	56.6
Gowrie	1.9	3 907	3 632	1 880.2	-275	-1.4
Greenway	5.4	417	986	184.2	569	18.8
Isabella Plains	2.5	4 410	4 514	1 809.1	104	0.5
Kambah	11.3	18 438	17 812	1 570.9	-626	-0.7
Macarthur	1.3	1 550	1 784	1 370.9	234	2.9
Monash	3.4	4 489	5 978	1 752.1	1 789	7.4
Oxley	1.1	2 187	1 959	1 802.9	-228	-2.2
Richardson	2.2	3 685	3 713	1 657.5	28	0.2
Theodore	3.1	3 689	4 232	1 349.8	543	2.8
Tuggeranong - SSD Bal	97.6	123	64	0.7	-59	-12.2
Wanniassa	5.4	10 132	9 117	1 689.3	-1 015	-2.1
Tuggeranong SSD Total	161.5	74 412	89 954	557.0	15 542	3.9
South Canberra SSD						
Barton	1.4	666	617	448.1	-49	-1.5
Deakin	3.6	2 715	2 641	739.6	-74	-0.6
Forrest	1.6	1 307	1 219	766.4	-88	-1.4
Fyshwick	9.8	78	83	8.5	5	1.3
Griffith	2.8	3 236	3 684	1 336.6	448	2.6
Harman	0.9	375	189	214.5	186	-12.8
Hume	8.0	13	10	1.2	-3	-5.1
Jerrabomberra	19.8	34	25	1.3	-9	-6.0
Kingston	1.3	1 306	1 614	1 226.4	308	4.3
Narrabundah	4.0	5 326	5 419	1 341.4	93	0.3
Oaks Estate	0.4	325	330	807.6	5	0.3
Parkes	2.7	27	13	4.8	-14	-13.6
Pialligo	8.4	123	112	13.3	-11	-1.9
Red Hill	4.8	3 295	3 290	678.6	-5	0.0
Symonston	9.9	468	456	46.2	-12	-0.5
Yarralumla	7.2	3 077	3 024	422.8	-53	-0.3
South Canberra SSD Total	86.5	22 371	22 726	262.7	355	0.3

(a) Average annual growth rate.

<i>Statistical Division (SD), Statistical Subdivision (SSD) and Statistical Local Area (SLA)</i>	<i>Area</i>	<i>30 June 1991</i>	<i>30 June 1996</i>	<i>Population density</i>	<i>Change 1991-96.....</i>	
	<i>km²</i>	<i>no.</i>	<i>no.</i>	<i>persons/km²</i>	<i>no.</i>	<i>%(a)</i>
Gungahlin-Hall SSD						
Amaroo	2.9	0	610	207.3	610	..
Gungahlin-Hall - SSD Bal	69.9	94	47	0.7	-47	-12.9
Hall	1.8	356	385	213.3	29	1.6
Mitchell	3.2	5	8	2.5	3	9.9
Ngunnawal	4.1	0	4 528	1 104.6	4 528	..
Nicholls	6.7	0	1 832	273.5	1 832	..
Palmerston	1.9	0	5 299	2 720.4	5 299	..
Gungahlin-Hall SSD Total	90.6	455	12 709	140.2	12 254	94.6
Canberra SD Total	808.0	288 195	307 692	380.8	19 497	1.3
Australian Capital Territory - Bal SD Total	1 543.7	391	333	0.2	-58	-3.2
AUSTRALIAN CAPITAL TERRITORY	2 351.7	288 586	308 025	131.0	19 439	1.3

(a) Average annual growth rate.

EXPLANATORY NOTES

INTRODUCTION

- 1** This publication contains estimates of the resident population of the SLAs, States, Territories and Australia and a selection of LGAs. The estimates for 1991 are final. The estimates for 1996 are preliminary.
- 2** SLAs are ranked according to both numerical and average annual growth between 1991 and 1996, allowing this publication to identify, in two ways, areas in Australia with the largest increases and declines in population.
- 3** SLAs with estimated resident population of less than 5,000 in 1996 (less than 10% of Australia's total population) are excluded from the percentage ranking.
- 4** Following the 1992 amendment to the Acts Interpretation Act to include the Indian Ocean Territories of Christmas Island and Cocos (Keeling) Islands as part of geographic Australia, population estimates at dates commencing from July 1993 include estimates for these two Territories. To reflect this change, another category of the State/Territory classification was created, known as Other Territories. Other Territories include Jervis Bay Territory as well as Christmas Island and the Cocos (Keeling) Islands. Data for Other Territories are included in tables where specifically noted. Prior to July 1993, Jervis Bay Territory was included in estimates for the Australian Capital Territory.

ESTIMATED RESIDENT POPULATION

- 5** The estimated resident population of an area is the estimate of the number of persons who usually reside in that area irrespective of where they were on the date of the estimate.
- 6** The estimated resident population of an area at a Census of Population and Housing date is based on the census count (place of actual location) for the area with adjustments made by:
 - excluding all visitors who normally reside elsewhere (i.e. overseas or in another area within Australia);
 - including residents of the area who were counted in another area within Australia;
 - including residents of the area who were temporarily overseas (i.e. for less than 12 months) on census night; and
 - adjusting for census under-enumeration as measured by the post-enumeration survey taking into account differences in under-enumeration by age, sex and geographic location.
- 7** Adjustments were made for births, deaths and net migration for the period 30 June to 6 August (the Census date in both 1991 and 1996) to arrive at estimated resident population figures for 30 June 1991 and 30 June 1996.
- 8** A detailed explanation of the concept of estimated resident population, as adopted by the Australian Bureau of Statistics (ABS) for official population estimates, is contained in the ABS *Information Paper: Population Estimates: Concepts, Sources and Methods* (Cat. no. 3228.0).

STATISTICAL AREAS

- 9** This publication contains data presented according to the Australian Standard Geographical Classification 1996 Edition (ASGC). Under this classification, statistical areas are defined as follows:
 - *Legal Local Government Areas (LGAs)*. These areas are the spatial units which represent the geographical areas of incorporated local government councils and incorporated Community Government Councils (CGCs) where the CGC is of sufficient size and statistical significance. The various types of LGAs are

EXPLANATORY NOTES *continued*

cities (C), areas (A), rural cities (RC), towns (T), shires (S), district councils (DC) and municipalities (M);

- *Statistical Local Areas (SLAs)*. These geographical areas are, in most cases, identical with, or have been formed from a division of, whole LGAs. In other cases, they represent unincorporated areas. In aggregate, SLAs cover the whole of a State or Territory without gaps or overlaps. In some cases legal LGAs overlap statistical subdivision boundaries and therefore comprise two or three SLAs (Part A, Part B and, if necessary, Part C);
- *Statistical Subdivision (SSDs)*. These are of intermediate size, between SLAs and SDs. In aggregate, they cover the whole of Australia without gaps or overlaps. They are defined as socially and economically homogeneous regions characterised by identifiable links between the inhabitants. In the non-urban areas an SSD is characterised by identifiable links between the economic units within the region, under the unifying influence of one or more major towns or cities.
- *Statistical Divisions (SDs)*. These consist of one or more SSDs. The divisions are designed to be relatively homogeneous regions characterised by identifiable social and economic units within the region, under the unifying influence of one or more major towns or cities.

10 Further information concerning statistical areas is contained in *Statistical Geography: Volume 1 Australian Standard Geographical Classification (ASGC), 1996 Edition* (Cat. no. 1216.0).

11 For the purposes of this publication, all data refer to bounded areas as defined at 1 July 1996. The 1996 ASGC included LGA boundaries that were gazetted prior to 5 August 1995 (the Census cut-off date) and SLA boundaries notified prior to 30 June 1996. Changes to LGA boundaries that have occurred between 5 August 1995 and 30 June 1996 are documented in the Appendix.

MAPS

12 A complete series of maps showing the areas mentioned in this publication is available in *Statistical Geography: Volume 1 Australian Standard Geographical Classification (ASGC), 1996 Edition* (Cat. no. 1216.0)

ROUNDED FIGURES

13 Population figures over 1,000 in the text of this publication are rounded to the nearest hundred, and figures less than 1,000 are rounded to the nearest 10. While unrounded figures are provided in tables, accuracy to the last digit is not claimed and should not be assumed.

AVERAGE ANNUAL RATE OF GROWTH

14 The average annual rate of population growth, r , is calculated as a percentage using the formula:

where P_{91} is the estimated resident population at 30 June 1991 and P_{96} is the estimated resident population at 30 June 1996.

ELECTRONIC DATA

18 Population estimates for SLAs at 30 June 1991 and 1996 by five year age groups age and sex on 1996 Census boundaries are available electronically. The ABS catalogue number is 2023.0 (KEYDATA). Telephone enquiries should be made initially to Information Services (see the back of this publication for telephone numbers). For further information about related unpublished statistics or data concepts, contact Chris Mason on (06) 252 6522.

EXPLANATORY NOTES *continued*

RELATED PUBLICATIONS

19 Other ABS releases that may be of interest to users of this publication include:

Australia

Australian Demographic Statistics (Cat. no. 3101.0)

Estimated Resident Population by Sex and Age: States and Territories of Australia (Cat. no. 3201.0)

State/Territory

Demography [State] (Cat. no. 3311.x)

[State's] Population, 30 June 1996 (Cat. no. 3234.x)

[State's] Population by Age and Sex, 30 June 1996 (Cat. no. 3235.x)

where x = relevant State/Territory code.

APPENDIX Changes to LGAs—5 August 1995 – 30 June 1996

State/LGA name	Nature of change
New South Wales	
Botany (A)	Botany was renamed Botany Bay and proclaimed a City
Coolah (A)	Enlarged by approx 1.57 sq km from Mudgee (A)
Dubbo (C)	Enlarged by six separate areas totalling 1811.88 ha from Narromine (C)
Greater Taree (C)	Enlarged by approx 4.7 ha from Hastings (A)
Gunning (A)	Reduced by approx 3138 sq mtrs to Mulwaree (A)
Hastings (A)	Reduced by approx 4.7 ha to Greater Taree (C)
Leichhardt (A)	Reduced by approx 456 sq mtrs to South Sydney (C)
Mudgee (A)	Reduced by approx 1.57 sq km to Coolah (A)
Mulwaree (A)	Enlarged by approx 3138 sq mtrs from Gunning (C)
Narromine (A)	Reduced by six separate areas totalling 1811.88 ha to Dubbo (C)
Shellharbour (A)	Shellharbour was proclaimed a City
South Sydney (C)	Enlarged by approx 456 sq mtrs from Leichhardt (A)
Victoria	
Ararat (RC)	Enlarged by transfers from Moyne (S) and Southern Grampians (S)
Buloke (S)	Minor boundary adjustments with Northern Grampians (S)
Greater Bendigo (C)	Minor boundary adjustments with Mitchell (S)
Horsham (RC)	Minor boundary adjustments with Southern Grampians (S)
Mitchell (S)	Minor boundary adjustments with Greater Bendigo (C)
Moyne (S)	Enlarged by transfer from Southern Grampians (S)
Northern Grampians (S)	Reduced by approx 3,949 ha to Yarriambiack (S); minor boundary adjustments with Buloke (S)
Southern Grampians (S)	Reduced by transfers to Ararat (RC) and Moyne (S); minor boundary adjustments with Horsnam (RC)
Yarriambiack (S)	Enlarged by approx 3,949 ha to include part of Northern Grampians (S)
South Australia	
Enfield (C)	Reduced by 37.93 ha (involving Walkley Heights) from Enfield (C) - Pt A to Salisbury (C)
Enfield (C)	Amalgamated with Port Adelaide (C) to form Port Adelaide Enfield (C)
Kapunda (DC)	Amalgamated with Light (DC) to form Kapunda and Light (DC)
Light (DC)	Amalgamated with Kapunda (DC) to form Kapunda and Light (DC)
Marion (C)	Enlarged by transfer from Noaralunga (C)
Noaralunga (C)	Reduced by transfer to Marion (C)
Port Adelaide (C)	Amalgamated with Enfield (C) to form Port Adelaide Enfield (C)
Salisbury (C)	Enlarged by 37.93 ha from Enfield (C)
Western Australia	
Canning (C)	Reduced by 296 sq metres from Melville (C)
Melville (C)	Enlarged by 296 sq metres from Canning (C)
Stirling (C)	Reduced by 2,300 sq metres from Vincent (T)
Vincent (T)	Enlarged by 2,300 sq metres from Stirling (C)

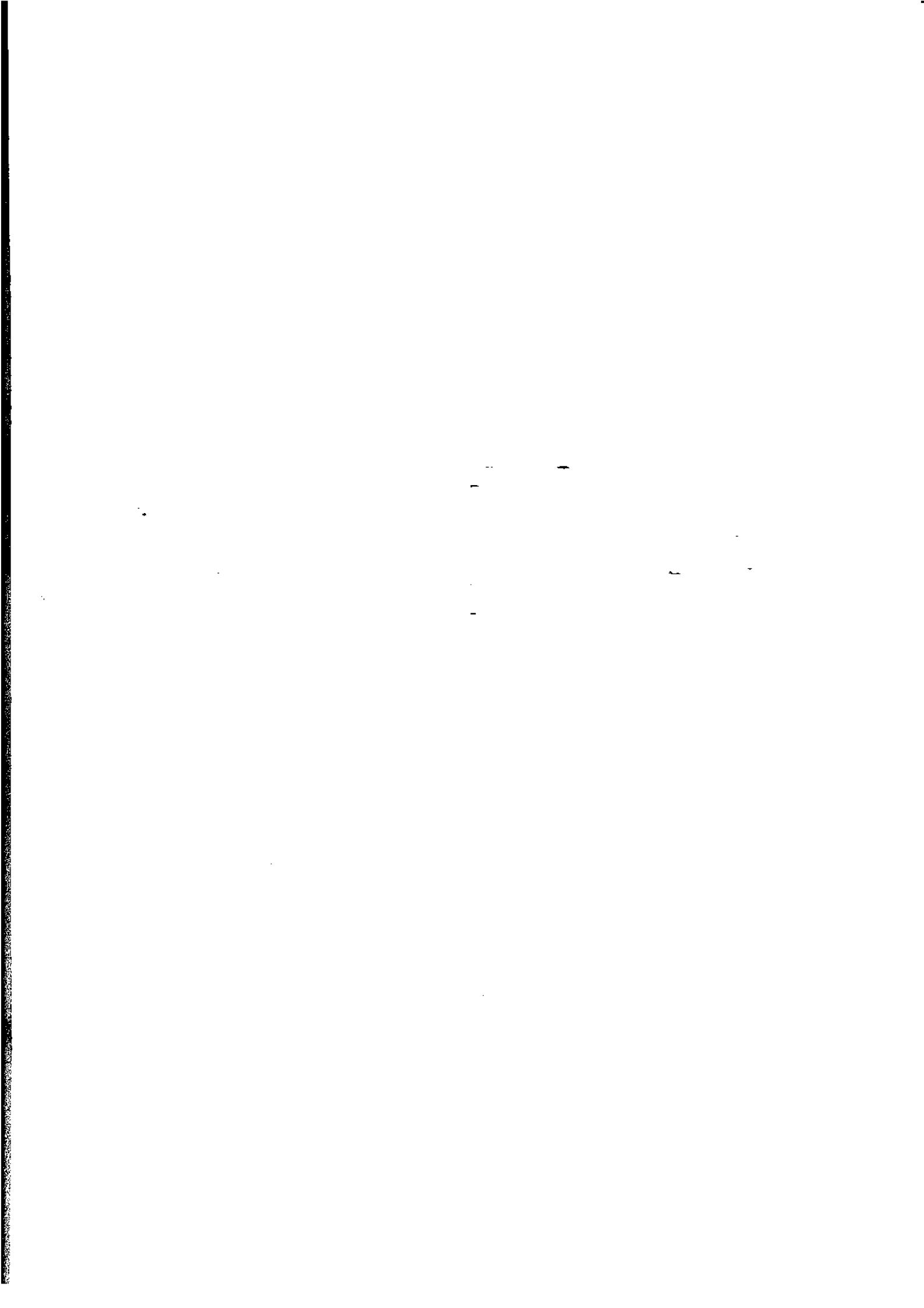

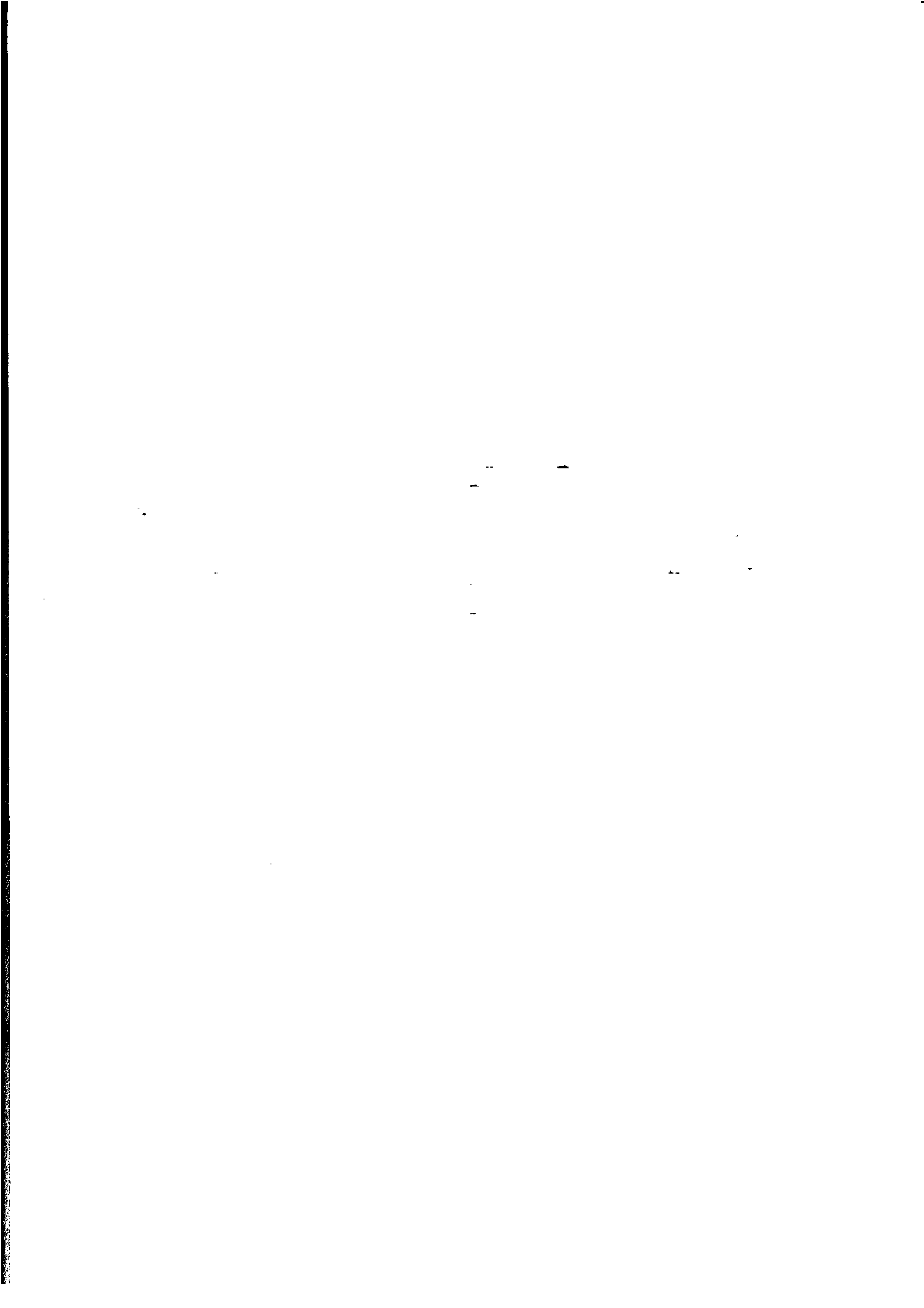



For more information . . .

The ABS publishes a wide range of statistics and other information on Australia's economic and social conditions. Details of what is available in various publications and other products can be found in the ABS Catalogue of Publications and Products available from all ABS Offices.

ABS Products and Services

Many standard products are available from ABS bookshops located in each State and Territory. In addition to these products, information tailored to the needs of clients can be obtained on a wide range of media by contacting your nearest ABS Office. The ABS also provides a Subscription Service for standard products and some tailored information services.

National Dial-a-Statistic Line

0055 86 400

Steadycorn P/L: premium rate 25c/20 secs.

This number gives 24-hour access, 365 days a year, for a range of important economic statistics including the CPI.

Internet

<http://www.abs.gov.au>

A wide range of ABS information is available via the Internet, with basic statistics available for each State, Territory and Australia. We also have Key National Indicators, ABS product release details and other information of general interest.

Sales and Inquiries

client.services@abs.gov.au

National Mail Order Service	(06) 252 5249
as from 18 August 1997	(02) 6252 5249
Subscription Service	1800 02 0608

	Information Inquiries	Bookshop Sales
CANBERRA	(06) 252 6627	(06) 207 0326
as from 18 August 1997	(02) 6252 6627	(02) 6207 0326
SYDNEY	(02) 9268 4611	(02) 9268 4620
MELBOURNE	(03) 9615 7755	(03) 9615 7755
BRISBANE	(07) 3222 6351	(07) 3222 6350
PERTH	(08) 9360 5140	(08) 9360 5307
ADELAIDE	(08) 8237 7100	(08) 8237 7582
HOBART	(03) 6222 5800	(03) 6222 5800
DARWIN	(08) 8943 2111	(08) 8943 2111



Client Services, ABS, PO Box 10, Belconnen ACT 2616

Produced by the Australian Bureau of Statistics
© Commonwealth of Australia 1997

Recommended retail price: \$19.00



2321800001911

ISSN 1321-179X